What Mechanics Do to Make Movie Successes
Astonishing resourcefulness of the artisans in the producing workshops. See tomorrow's
Big Sunday Post-Dispatch
See some of the best features of the leading houses in St. Louis—advertised on the First Want Page tomorrow.

ST. LOUIS POST-DISPATCH

Only Evening Paper in St. Louis With Associated Press News Service

VOL. 69. NO. 21. ST. LOUIS, SATURDAY EVENING, SEPTEMBER 9, 1916—10 PAGES. PRICE ONE CENT

NIGHT EDITION
FINANCIAL MARKETS
SPORTS

ST. LOUIS NEEDS MORE SCHOOLS, SAYS DR. JUDD

Summary of Survey of System Here, Made Under His Supervision, Is Given Out.

EQUIPMENT EXCELLENT

Report Favors More Facilities in Elementary, No Curtailment in High Schools.

Dr. Judd's View on Crowded Condition of Grade Schools

REGARDING the crowded condition of the grade schools in St. Louis, Dr. Judd, in his survey report, says:

"St. Louis averages larger classes in the grades than the other cities of the class to which it belongs. Indeed, it may be doubted whether anywhere in the country there is a more crowded condition in elementary classes than in the city of St. Louis.

"The reduction which is effected in elementary schools by crowding children into a single classroom is very great. Salaries being moderate and classes being very large, the net result is a cheap elementary school. There is no possibility of large economies in the elementary schools."

A summary, by Dr. Charles Hubbard Judd, director of the School of Education of the University of Chicago, of the recent survey of the St. Louis public school system under his supervision, which was filed with the Board of Education a week ago, was made public by the board today, in support of the board's campaign for a $3,000,000 bond issue for school buildings. This bond issue will be voted upon at a special election, Nov. 11.

All departments of the local school administration were investigated during the survey and the recommendations of leading experts of the country in this work are contained in Dr. Judd's summary.

Dr. Judd says the school buildings of St. Louis are finer and more costly than in most cities and that more is spent for their upkeep and operation. In equipment they excel schools in most cities.

Behind in Building.

"It is impressively evident," he says, "that the city has fallen behind in recent years in its building program and must in the immediate future take energetic steps to provide space for school activities. St. Louis must build more schools at once.

"There can be no doubt that the new buildings ought to fall in no respect behind the excellent buildings which have been erected during the last 15 or 20 years.

"The arguments which can be presented in favor of excellent buildings are too obvious to require more than a passing summary. The economy in future costs, the advantage in preserving the health of the children and the good example to the homes of the community are all reasons for building as good schoolhouses as can be erected. The ornamentation of school buildings is not a financial waste, and it is in the aggregate a small item."

From the point of view of the survey, Dr. Judd points out, judgment regarding financial policy can only be sound when it is based on the broadest consideration of instructional efficiency.

System Well Organized.

The investigators found that the school system is well organized and efficient, and its central offices more completely organized than most school systems, yet a more complete organization and an extension of supervision are urged.

In operating expenses the system is high in certain particulars, but in the main inexpensive and below the average of its class. The high schools are expensive, the cosmopolitan type of organization which has been adopted being of the most costly form. It aims to provide a very wide range of courses and to duplicate the whole program in each section of the city, resulting in the cost being high as compared with the elementary schools.

Whether or not the high schools should provide such elaborate courses of study cannot be discussed in a survey, Dr. Judd says. The problem is a social and economic one and must be solved by the citizens in view of their willingness or unwillingness to provide higher education in the high schools.

The tendency to provide higher education at public expense is growing greater every day, Dr. Judd says, and in many cities and states college courses are provided. He says it seems probable, from a study of the general movement, that St. Louis will provide greater rather than less opportunity for higher education in the development of the schools.

The reason for the comparative low cost of operation in the elementary schools, Dr. Judd finds, lies in the fact that the schoolrooms are overcrowded and the salaries paid the teachers are moderate.

In reviewing this condition he says

Continued on Page 3, Column 2.

PARTLY CLOUDY, WITH SHOWERS PROBABLE TOMORROW; COOLER

THE TEMPERATURES.

3 a. m.	66	10 a. m.	74
4 a. m.	64	11 a. m.	76
7 a. m.	64	12 noon	77
9 a. m.	72		



Official forecast for St. Louis and vicinity: Partly cloudy weather tonight and tomorrow, probably with showers tomorrow; cooler tomorrow with fresh winds.

Missouri — Partly cloudy; probably showers in northwest portion tonight, and in north and west portions tomorrow; cooler tomorrow; fresh winds tomorrow.

Illinois—Fair tonight; warmer in north portion tomorrow; unsettled, probably with showers in north and central portions; fresh southerly winds tomorrow.

Stage of the river: 4.7 feet; a rise of .2 of a foot.

NEXT WEEK GENERALLY FAIR WITH COOLING TEMPERATURE

Showers Predicted Only for Northern Plain States and Upper Mississippi Valley.

WASHINGTON, Sept. 9.—Weather predictions for the week beginning Sunday, issued by the Weather Bureau today, are:

West Gulf States—Generally fair; normal temperatures.

Ohio Valley and Tennessee—Generally fair except scattered showers Monday and again about Thursday. Temperatures near seasonal mark, moderately warm first part of the week and cooler latter half.

Upper Mississippi Valley and Plains States—Generally fair except showers Sunday in the Upper Mississippi Valley and Wednesday or Thursday in northern plains states and extreme Upper Mississippi Valley. Cooler within next 48 hours, followed by moderate temperatures thereafter.

FIFTH BARNARD GRADUATE IS MARRIED BY CONTRACT

New York Lawyer Dictates Document to Bride and It Is Witnessed Before Supreme Court Justice.

NEW YORK, Sept. 9.—Marriage by contract appears to be in vogue with graduates of Barnard College. Already five of its alumnae have followed this course. Miss Pauline Cahn of 202 Riverside drive was the fifth to adopt this short cut to matrimony. When she and Arthur S. Levy, attorney, decided to marry, the bridegroom said: "Sit down at the typewriter, Pauline, and take a little dictation."

As she pounded the keys, the lawyer dictated the following:

"We agree by the terms of this contract, executed at 501 Chambers street, before Supreme Court Justice Lehman, to enter into marriage relations and take each other for husband and wife."

After a few more legal phrases, which were duly recorded by the bride-to-be, the contract was signed and witnessed before Justice Lehman. The bride and bridegroom at once departed for a honeymoon in Bermuda.

DOGS ARE USED AS SENTINELS

LONDON, Sept. 9.—Ward Price, in a dispatch to the London papers from Saloniki, refers to the use of dogs as sentinels by the Bulgarians. He says they are sheep dogs, alleged to be descendants of the war dogs of Alexander the Great.

The Bulgarians chain the dogs all day, and at night feed them and let them loose. At the slightest unusual sound they set up a yelping that can be heard for miles.

In Tomorrow's Sunday Post-Dispatch

ALFRED NOYES, NOTED POET, TELLS HOW ENGLAND HOUNDS GERMAN SUBMARINES—
Low 3000 trawlers, manned by 100,000 men, keep ceaseless vigil for the underwater foes of Albion's vast concourse of merchant ships.

FROM NOTHING TO $14,000,000 AND BACK TO NOTHING—
The extraordinary experience of a prominent American, whose great fortune is gone as he approaches the sunset of life.

GEORGE BERNARD SHAW RIDICULES PLAN TO CRUSH GERMANY.
A brilliant criticism of the proposal of H. G. Wells that the Central Empire be turned into a republic.

BILLY AND THE BIG STICK—
A rattling story by Richard Harding Davis.

MORE THAN PICTURES TO SEE AT THE ART MUSEUM—
A double page drawing in colors by Marguerite Martyn, depicting the sights one may see among the visitors to the big Forest Park building.

SAILORING WITH CITIZEN ROOKIES.
A pictorial record, in colors, by a Post-Dispatch artist of his observations and experiences as a "rookie" on the special battleship cruise for citizens now drawing to a close.

THREE AMERICAN PRINCES OF THE CATHOLIC CHURCH
—Striking photographs, reproduced in Rotogravure, of Cardinals Gibbons, Farley and O'Connell in processions at the recent great church gathering in New York.

Order Your Copy Today

WITNESSES TELL OF WRECKING OF CRUISER MEMPHIS

Declare That Little Wind Accompanied Great Waves in Santo Domingo Harbor.

BLAME UNDERSEA SHOCK

Earth Disturbance Was Felt Preceding Day at Dominica, British West Indies.

NEW YORK, Sept. 9.—Vivid descriptions of the marine phenomenon which caused the destruction of the United States armored cruiser Memphis, with the loss of 40 of her crew in the harbor of Santo Domingo, Aug. 29, were given today by witnesses of the disaster who arrived on the steamer Iroquois. The conjecture that the disaster was the result of an undersea eruption was strengthened by assertions that nothing resembling a gale accompanied the sudden disturbance.

The theory that the big seas which tossed the 15,000-ton warship on the rocks were caused by an undersea shock transmitted from a disturbance on the preceding day at Dominica, British West Indies, was advanced by Capt. Theodore de Booy of the American Indian Heye Foundation, an eyewitness of the catastrophe. This theory, said Capt. de Booy, is borne out by the fact that Dominica lies east-southeast of Santo Domingo and the seas threw the Memphis in a west-northwesterly direction ashore.

"The strange phenomenon," he said, "was absolutely new to the experience of all who beheld it, including the natives of the island, accustomed as they are to outbursts of tropical storms. It had been blowing a hurricane from the southeast for two days, but on the morning of Aug. 29 the sea was calm and there was no wind. Then the sea became suddenly turbulent. The roadstead became an angry mass of foaming waves in which no small craft could live.

"As the fury of the disturbance increased, the Memphis was seen to be dragging her anchor and gradually being driven ashore. Finally a wave that seemed larger than any that had preceded it lifted up the warship held her on its summit for a moment and then dashed her down on a submerged reef within 200 yards of land. From the after ventilators of the cruiser was pouring a cloud of steam. Immense waves were still breaking over her, some of them as high as the tops of her funnels, and the Memphis was shoved inshore until she was only 50 yards out. An improvised breeches buoy was put in operation and the men on the wrecked ship were brought ashore, some of them terribly burned from the explosion of her boilers."

Admiral Pond Reports Boilers Burst on Memphis.

WASHINGTON, Sept. 9.—Full details of the recent wreck of the armored cruiser Memphis in Santo Domingo harbor, just received at the Navy Department from Rear Admiral Pond, show that two of the cruiser's boilers burst before she was thrown upon the rocks by the tidal wave. Earlier reports had indicated that breaking of a steam pipe crippled the ship and caused the large number of injuries among members of her crew.

Of the 46 men who lost their lives in the wreck, 26 were on board a launch swamped while returning from shore with the ship's baseball team. Five other men were drowned in a launch lowered after the explosion.

Negro Fireman of the Memphis to Be Buried in Arlington.

BOSTON, Sept. 9.—James H. Townsend of this city, a negro fireman of the armored cruiser Memphis, who was killed at his post when the Memphis was overwhelmed by a tidal wave in Santo Domingo harbor recently, is to be buried in Arlington Cemetery with full honors, Surgeon-General William C. Braisted of the Navy notified Mayor Curley today. Only one other negro member of the army or navy is buried at the National Cemetery, it is understood.

ZEPPELIN CAPTAIN KILLED IN BRITISH RAID HAD WAR MEDAL

Had Received Iron Cross of the First Class for His Achievements in the Air.

ESBJERG, Denmark, Sept. 9.—The Courier of Hanover, Germany, says the commander of the airship which was brought down in England during the raid of a week ago was Capt. Schramm, a native of Hameln, Prussia. The captain received the Iron Cross of the first class for various raids over Nancy, Dunkirk and England.

GEORGE T. PRIEST OPERATED ON

Son of Henry S. Priest in Hospital With Appendicitis.

George T. Priest, a lawyer and son of former Judge Henry S. Priest, was operated on at St. John's Hospital today for appendicitis. The operation was successful.

Priest has been ailing for six weeks. He was taken to the hospital yesterday afternoon. He was married a few weeks ago at Rochester, N. Y., to Susie Goode Rogers. They have been living at the H. S. Priest home, 4320 Westminster place, pending the completion of their new home at 5561 Chamberlain avenue.

GUARDING BORDER AND MEXICAN EXPEDITION COST $70,000,000

It Takes $15,000,000 a Month to Defray Expenses of Regular Troops and Militiamen.

WASHINGTON, Sept. 9.—It is costing Uncle Sam about $15,000,000 a month to keep 100,000 state troops and 45,000 regular army troops on the border and in Mexico. Expenditures to date total more than $70,000,000. It is estimated that a further expenditure of $50,000,000 will have to be made.

It will cost close to $1,000,000 to bring the 15,000 state troops now en route from the border to their home stations to be mustered out. It will cost a similar amount to move 15,000 state troops southward to replace the men ordered home. This exchange of troops will continue until the 20,000 odd men still remaining in the state mobilization camps are sent to the border to do their share of patrol duty.

PARKBUSING IS NEWEST PASTIME IN THE CITY

Many Persons Making Circuit Several Times on Auto Vehicles Running in Forest Park.

There is a new and popular outdoor pastime in St. Louis. It is parkbusing.

Parkbusing is done in this wise: You go to the De Baliviere entrance to Forest Park. You wait until one of the new double-deck buses comes along and you board it. You make the complete circuit for which your fare entitles you and then you pay another fare and make another circuit. And so on, da capo al fine, as they say (or do they?) at the band concerts.

Park Commissioner Cunliff said today that the sport is especially favored by unescorted women and women with children who visit the park in the daytime. They find it a pleasant and economical way of passing the time. Occasionally boys indulge in the practice. The commissioner says he observed one group of boys which made the circuit six times.

While parkbusing is fine for revenue purposes it sometimes works an inconvenience to persons who cannot get a ride because the buses are filled. The commissioner said he hoped some of the riders would remember this, especially when the park is well attended, and try to give others an opportunity for a trip.

Only one bus is run on week days and it has seats for 54 passengers. On Sundays and holidays three buses are run.

CENTRAL AMERICAN COURT ALLOWS SALVADOR'S CLAIM

Republic Complained Against Nicaragua Concerning Treaty With U. S. for Naval Base.

SAN SALVADOR, Sept. 9.—The claim of the Republic of Salvador against the Government of Nicaragua concerning the treaty between the United States and Nicaragua for the establishment of a naval base in Fonseca Bay by the United States has been allowed by the Central American Court. The members for Costa Rica, Guatemala, Honduras and Salvador voted in favor of Salvador's claim and the Nicaraguan member voted against it.

Salvador appealed to the Central American Court on the ground that its right had been infringed by the Nicaraguan treaty for the establishment of a naval base in Fonseca Bay. The appeal was filed Aug. 18. Previously, Costa Rica had made a similar appeal to the court, and on May 5 last the court ruled in favor of Costa Rica. Nicaragua has announced that it will not accept the decision of the court in the matter of the protests of Salvador and Costa Rica.

MUSTERING OUT AT NEVADA EXPECTED TO BEGIN NEXT WEEK

Army Officers Believe First and Third Missouri Regiments Will Soon Return Home.

NEVADA, Mo., Sept. 9.—If the opinion expressed by officers here proves correct, members of the First and Third Missouri Infantry will probably be sleeping on real beds and taking nourishment at real tables before the end of this month at their homes in St. Louis and Kansas City.

It was said at the Government reservation here that the mustering out of the two regiments which were returned this week from Laredo, Tex., probably would begin the first of next week and be completed within two or three weeks. This opinion was based on a semi-official telegram received from Maj. Charles Miller, who is in charge, stating that the regiments would be mustered out and that he would reach Nevada Monday. Maj. Miller was chief of the staff of mustering officers who were here when the guard was mobilized. The message was taken to mean that Gen. Thomas H. Barry, commanding the central department of the army had instructed Maj. Miller to proceed to Nevada and take up the work of mustering out the First and Third at once.

ECONOMIST TO VOTE FOR WILSON

Republican Likes President's Golden Rule Methods in Solving Problems.

NEW YORK, Sept. 9.—Roger W. Babson, well known as a writer on economic subjects and a life-long Republican, announced today that he will work for the re-election of President Wilson.

"It is because Mr. Wilson seems more interested than Mr. Hughes in the moral side of such questions as banking, shipping, railroading, tariff, labor and relations with other nations that I now intend to vote for him in November," said Babson.

"I am for Mr. Wilson because I believe that he has tried to apply the Golden Rule to solving great national and international problems."

SON OF KERENS UNDECIDED ON WILL CONTEST

Richrd C. Jr. Gets an Income of $500 Monthly From Estate of His Father.

OTHER BROTHER CONTROL

Decision Whether Testament Is to Be Attacked Will Be Left to an Attorney.

Richard C. Kerens Jr., who, under the terms of his father's will is to receive an income of only $500 a month for life from an estate valued at several million dollars, this afternoon told a Post-Dispatch reporter he had not made up his mind whether he would make a contest.

He is at the family home, 36 Vandeventer place and said he had been "camping there" alone, except for a few servants, for several months.

"I have not had an opportunity to study the will," he said. "The matter is in the hands of Nathan Frank, who I consider more my personal friend than my attorney. He will decide what shall be done about the contest, and I shall be guided by his advice.

Trying to Regain Health.

"I have not seen the will and my only knowledge of it is what I have read in the newspapers. I am seeking to regain my health and money matters really have little interest for me."

He said he was suffering from nervousness and that he never had recovered from a mastoid operation which he underwent four years ago.

Kerens said he knew nothing of any action to contest the will by his brother, Vincent. He said that Vincent and his wife had been reconciled for several years and were living together. This fact had not been generally known.

The will provided $500 a month income for Vincent, but qualified the bequest with a provision that $450 a month must be paid to Vincent's wife out of that sum.

"Vincent and his wife are living at Shelter Island, L. I.," Kerens said, "and I know that for a time they lived together in a New York apartment. Their relations are amicable and they attended my father's funeral here together.

"They called with my sister, Mrs. Colket, and we had tea together. We did not discuss the will. They called again yesterday, shortly before returning East."

Brother to Control Estate.

Kerens said he could not discuss the provision of the will under which Vincent will get control of one-third of the estate, after bequests of $550,000 are made, if he shall be able to show that he has been sober and that his behavior has been good for five consecutive years.

"The will is a very important document," he said, "and I could hardly discuss it until I had studied it carefully."

Kerens died last Monday at Mrs. Colket's home near Philadelphia. He was Ambassador to Austria-Hungary during Taft's administration.

NEGRO, SENTENCED FOR 99 YEARS, PARDONED BY MAJOR

St. Louis Murderer Had Been Keeping His Lawn; Other Prisoners Get Clemency.

JEFFERSON CITY, Sept. 9.—Gov. Major today granted a full pardon to John Davis, a negro sentenced in St. Louis for 99 years, on Dec. 1, 1903, for murder in the second degree.

Davis for many years has been caring for the lawn and garden about the Governor's mansion. His faithfulness and industry caused Mrs. Major and the Governor's family to become interested in his case.

Sick paroles were issued to Thomas Foust, Camden County, sentenced in 1913 to serve 15 years for murder; Ike Love, St. Louis, sentenced in 1912 to serve 15 years for murder, and William Barry, Jasper County, sentenced in 1915 to serve 10 years for robbery.

TARGETS HIT AT 20,000 YARDS

New Record Reported for Battleships Pennsylvania and Oklahoma.

NEWPORT NEWS, Va., Sept. 9.—The superdreadnoughts Pennsylvania and Oklahoma, recently commissioned, returned to Hampton Roads yesterday from target practice at Tangier Sound, Chesapeake Bay. Reports were that the warships made several hits at 20,000 yards, the longest range ever attempted by any ship in the American navy.

The battleships Wyoming, Minnesota and Michigan also are said to have made excellent records, leading in successful hits.

SHARKS ATTACK JAPANESE

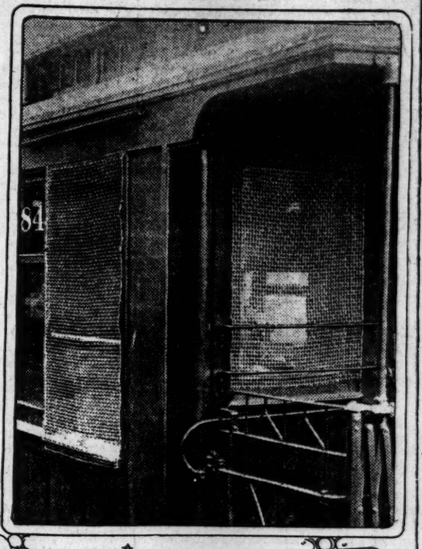
TOKIO, Sept. 10.—Sharks are raiding the coast of Japan as they have been the eastern coast of the United States. Bathers have been warned to be on the lookout.

A Japanese girl swimming off Hyogo was attacked by one of the monsters, who caught her left leg in its jaws and, after tearing off the flesh, disappeared. The girl was rescued and will probably recover.

The Associated Press News Service is received and printed exclusively by the Post-Dispatch in the St. Louis evening field.

How Motormen Are Protected in New York; Going-to-Work Scene

Because Missiles Have Been Thrown Freely in the Car Strike, Front Windows of Cars Have Been Covered With Steel Wire Nets.





Girls being taken to work in a jitney car.

—Upper picture Copyright, 1916, by Underwood & Underwood.

24-HOUR TIE-UP OF INDUSTRIES IN NEW YORK PLANNED

Central Federation Considers Project of Helping Out Street Car Employes.

NEW YORK, Sept. 9.—Union labor leaders of national and State prominence were called into New York's transit situation today with the announcement by local strike organizers that within 24 hours a conference would be held here, the outcome of which might be a 24-hour tieup of all the city's industries employing men affiliated with the American Federation of Labor.

A telegram was sent to Samuel Gompers, asking him to hurry here and the Central Federated Union announced after an all-night meeting that a committee had been empowered to call a general sympathetic strike in all trades, if such action was considered necessary to help the employes of the Interborough Rapid Transit Co. and New York Railways Co. to win their fight for annulment of the so-called "master and servant" contracts binding the men not to ask for wage increases for two years.

Meanwhile, it was announced on behalf of the Interborough that applications would be made to the courts for injunctions to restrain labor leaders from interfering with men operating the subway, surface and elevated lines.

Police reports indicated that underground and elevated service was normal today and that the situation on the surface lines affected had considerably improved.

John P. Riley, president of the District Council of the International Longshoremen's Association, said he had instructed the 1300 members of the Tidewater Boatmen's Union not to handle barges laden with coal for the Interborough Rapid Transit Co.'s power houses. The order, Riley claimned, will hamper, if not entirely stop the Interborough systems.

OHIO MINE SUPERINTENDENT KILLED IN $12,000 HOLDUP

Two Men Fire on Him in Roadway and Bullets Stop Chauffeur Who Tries to Escape.

MARTINS FERRY, O., Sept. 9.—Stepping out of the shrubbery along the roadway at Glen's Run, three miles west of here, two men killed Lee Rankin, superintendent of the Florence Mine of the Youghiogheny & Ohio Coal Co. took the mine payroll of $12,000 from Rankin's automobile and escaped. Posses are in pursuit.

Paul Pickens, a chauffeur for Rankin, attempted to save the payroll by speeding up the machine after Rankin had fallen out with four bullets in his body, but a shot from one of the bandits stopped him.

ATTACHMENT OF AUTO REVEALS RISK COMPANY SALE

Springfield (Ill.) Men Now Control Bankers' Accident of East St. Louis.

W. C. Goodall, president of the Guardian Insurance Co., in East St. Louis, today had a Constable attach the automobile of his brother, J. A. Goodall, former secretary of the Bankers' Accident Insurance Co.

The attachment suit disclosed that the Bankers' Accident Insurance Co., which has its home office in the Metropolitan Building in East St. Louis, has passed from the control of the local men who directed it. Edwin F. Smith succeeded Silas Cook as president, Ira J. Bell succeeded J. A. Goodall as secretary, a Mr. McRea succeeded Albert Diehm as treasurer and Ralph Smith, son of Edwin F. Smith, and W. E. Bell, son of Ira Bell, succeeded W. P. Launtz and John Wies as directors.

W. C. Goodall was ousted as president of the company a year ago by a faction of the directors led by his brother. He filed an injunction suit, charging that J. A. Goodall, Launtz, Cook and Wies planned to dispose of the company to Smith and his associates, and divide the surplus of $20,000 among them. The company is a mutual one, and the surplus belongs to the policy holders. Judge Vandeventer held there was no evidence to show any such intentions, and said, in his opinion, that the defendants were "honorable men." He dissolved the injunction.

The J. A. Goodall faction later completely ousted W. C. Goodall and his faction by a quo warranto proceeding. W. C. Goodall has appealed both these cases.

Cook told a reporter the new officers were from Springfield, Ill. He wasn't sure whether the change was made on Aug. 31 or Sept. 1. J. A. Goodall refused to discuss the change in management.

The Bankers' Accident Insurance Co. was organized nine years ago, and virtually all the policy holders live in East St. Louis. It has several hundred members.

Edwin F. Smith has been connected with a number of insurance companies in Illinois and Pennsylvania.

1,716,000,000 EGGS STORED

221 Firms Holding Them, Department of Agriculture Is Told.

WASHINGTON, Sept. 9.—Two hundred and twenty-one firms are holding nearly 5,000,000 cases of eggs—about 142,000,000 dozens, or 1,716,000,000 eggs—in cold storage, according to the latest report to the Department of Agriculture.

Great as the figures may seem, the official reports show them 10 per cent less than a month ago.

TROOPS OF FIVE NATIONS FIGHTING IN EAST RUMANIA

Bulgarians Turks and Teutons Battle on One Side While They Are Opposed on the Other by Forces of the Rumanians and the Russians.

Orsova, an Important Town Above the Iron Gates, Is Lost by the Forces of the Austrian Army.

French and British Take Offensive on Somme Front; Paris Tells of Capture of 7700 Germans in 6 Days.

LONDON, Sept. 9.—Bulgarian, Turkish and German forces one one side, and Russian and Rumanian on the other, are battling today along a 70-mile front in Dobrudja, Eastern Rumania, from the Black Sea to the Danube.

Bulgar and Turk troops, advancing along the Black Sea coast, have occupied Baltjik and two other seaports, Sofia reports, and the fortress of Dobritch, or Bazardjik, 50 miles southeast of Bucharest, has been taken by a combined Bulgar-German force. The armies of the central Powers have not yet crossed the Danube, all reports agree.

The Rumanians continue their offensive in Eastern Transylvania and also have occupied the important town of Orsova, on the Danube, above the Iron Gate. Advancing from Calk Szereda, in Transylvania, north of Kronstadt, the Rumanians are driving westward and Vienna admits the withdrawal of Austrian forces before attacks against Hergitta.

The Russians on the northern end of their line near Riga have commenced a new undertaking and have crossed the Dvina north of Dvinsk. Repeated efforts by the Germans to dislodge them, Petrograd declares, have been unsuccessful.

The Russians also have again instituted violent efforts to break over the mountain barrier which separates them from the Hungarian plains. Petrograd says they have stormed a series of heights in the Carpathians south of Baranoff. In the direction of Halicz, in Galicia, below Lemberg, heavy fighting continues.

Berlin reports are that the Bulgarians and Germans are beating down all opposition in Eastern Rumania and have advanced about 50 miles north of the Bulgarian frontier along the Black Sea Coast.

Both the French and British took the offensive on the Somme front last night, although their operations were confined to relatively small areas. The French War Office reports the capture of a small wood east of Belloy. It says 7700 Germans have been captured since Sept. 3 and that a great number of German dead were found after the unsuccessful counter attacks of the Germans yesterday. The attack of the British was made in the vicinity of High Wood, where London announces a trench was captured.

There has been no infantry action on the front in Greek Macedonia, but the artillery duels have continued along the Struma and in the region of Lake Doiran.

British Capture German Trench in High Wood.

LONDON, Sept. 9.—The British captured a German trench in High Wood on the Somme front after a sharp fight last night, it was announced officially today. German troops made several attacks during the night, but none of them in force. The statement follows:

"Last night there was some sharp hand-to-hand fighting in High Wood, where we captured a German trench, taking two officers and 50 Bavarians. In this operation heavy casualties were inflicted on the enemy.

"There has been considerable hostile artillery activity against our front north of Pozieres and in the neighborhood of Moquet Farm. In this sector small hostile infantry attacks were easily repulsed. A detachment of the enemy which attempted to advance from the direction of Courcelette was stopped by our fire.

"Our troops carried out several successful enterprises in the neighborhood of Arras and Hohenzollern redoubt and north of Neuve Chapelle. The enemy's trenches were entered, some prisoners were taken and other casualties were inflicted.

Germans "Invite" Greeks to Quit Town They Control.

PARIS, Sept. 9.—A dispatch to the Havas News Agency from Athens, dated Friday, says the German commandant has "invited" the Greek authorities to quit Florina, where the Greek administration will be suppressed.

Florina is on the railway in Northwestern Greece and about fifteen miles southeast of Monastir, Servia.

French Advance on Somme Front in Night Attack.

PARIS, Sept. 9.—Renewing their assault on the Somme front last night, the French made a further gain, the

capture of a small wooded area is reported today by the War Office. German attacks in the Verdun sector were repulsed.

The Servians on the Macedonian front took the offensive last night in the region of Lake Ostrovo. The War Office announced today that after a violent engagement they captured a height west of the lake.

Russians Report Tells of Fight With Turks and Teutons in Galicia.

PETROGRAD, via London, Sept. 9.—German and Turkish troops are engaged in stubborn fighting with Russian forces in Galicia on the River Naraiuvka, in the direction of Halicz, according to the official statement issued today by the Russian War Department. A counter-attack made by the Turks and Teutons, the statement adds, was repulsed by the Russians.

In the Carpathians, south of Baranoff, the Russians stormed a series of heights. They took 500 prisoners, the announcement says, and captured a mountain battery of several cannon which had been thrown into the ravines.

Russian torpedo boats, it is declared, bombarded the Rumanian port of Baltik, on the Black Sea, and sank 21 barges in which the Bulgarians, who had occupied the seaport, were shipping bread.

Efforts of Russians to Advance in the Carpathians Thwarted.

BERLIN, Sept. 9, by wireless to Sayville.—Renewal of violent Russian attacks in the Carpathians is reported in the official Austrian statement of Sept. 6. It is said that except for some small advantages the determined efforts of the Russians to advance were thwarted.

East of Zlochoff, in Galicia, 40 miles east of Lemberg, the Russians attacked, after heavy artillery preparation. They were repulsed by the Austrian artillery fire.

Berlin Admits Teutons Yielded Before Russians in Carpathians.

BERLIN, via London, Sept. 9.—Forces of the central Powers in the Carpathian Mountains northwest of Kapul, says today's official report issued by the German General Staff, yielded yesterday before the pressure exerted by the Russians.

In Galicia between the Zlota Lipa and the Dniester, the statement says, Russian detachments which penetrated the Teuton trenches were driven out again by counter attacks, and on the front in Galicia occupied by Turkish troops more than 1000 Russians were taken prisoner.

Anglo-French infantry attacks on the river Somme in France slackened yesterday, says the official statement issued today by army headquarters staff. A British attempt to advance at Foreaux Wood (High Wood) and night attacks by the French against German positions in the Berny-Deniecourt sector were not successful, the statement says.

MECCA APPARENTLY HAS BEEN RECAPTURED FROM THE REBELS

Berlin Dispatch Tells of Proclamation Issued by New Grand Sherif of Holy City.

BERLIN, Sept. 9, by wireless to Sayville.—"The new Emir of Mecca, Sherif Aithaidar Pasha, has issued a proclamation severely arraigning the former Emir," says the Overseas News Agency. "The proclamation says that the central Powers never desired soil of Islam."

Early in June the Grand Sherif of Mecca, chief magistrate of the Holy City, proclaimed his independence of Ottoman rule, and his supporters soon captured the Turkish garrisons at Mecca and several other important points in West and Central Arabia. Except for the foregoing dispatch, there has been no intimation that the Turks have been able to displace the Grand Sherif who led the revolt.

Popular Kentucky City Lands Another.

The popularity of week-end excursions to Kentucky's metropolis, Louisville, brings out the announcement by the Baltimore & Ohio of another of these excursions Saturday, Sept. 16, leaving Union Station at 9:30 p. m. Round trip, $5.00. Through coaches and sleeping cars. Reservations and information at Ticket Office, 316 N. Broadway.—Adv.

WOMAN WHO KILLED HUSBAND FILES $10,000 ASSAULT SUIT

Charges Plasterer Attacked Her When She Went to Him to Rent a Flat.

Mrs. Ada Owsley, who shot and killed her husband, Benjamin F. Owsley, at their home, 1219 Warren street, March 1, 1914, today sued Benjamin Brigadier, plasterer, 1908A Hebert street, for $10,000 for alleged assault and battery on Aug. 17, when she went to his house to see about renting a flat.

Mrs. Owsley is represented in the damage suit by Charles P. Johnson, who was her attorney at her two trials for the murder of her husband. The first trial resulted in a disagreement and at the second she was fined $100 and paroled.

Johnson told reporters Brigadier was fined in police court for the attack upon Mrs. Owsley, but took an appeal, now pending.

When One St. Louis Newspaper

Continually beats 3 or all 4 of its competitors in volume of display advertising—it proves that it is a 3 or 4 time better medium in which to advertise.

Yesterday, as usual, the Post-Dispatch exceeded its 3 nearest competitors added together in St. Louis store news.

Post-Dispatch alone....67 Cols.
Its 3 nearest competitors combined .....58 Cols.
Post-Dispatch excess....9 Cols.

The Reason—

CIRCULATION

Average for the first eight months 1916:

Sunday only 362,758
Daily average.....209,311

"First in Everything"

Text of the President's Speech to 4000 Women

Predicts Suffrage Triumph Soon

ATLANTIC CITY, N. J., Sept. 9.—Following is the full text of President Wilson's speech delivered here last night, before 4000 women, under the auspices of the National Woman Suffrage Association:

I have found it a real privilege to be here tonight and to listen to the addresses which you have heard. Though you may not all of you believe it, I would a great deal rather hear somebody else spreak than speak myself, but I should feel that I was omitting a duty if I did not address you tonight and say some of the things that have been in my thoughts as I realized the approach of this evening and the duty that would fall upon me.

The astonishing thing about the movement which you represent is not that it has grown so slowly, but that it has grown so rapidly.

No doubt for those who have been a long time in the struggle, like your honored president, it seems a long and arduous path that has been trodden, but when you think of the cumulating force of this movement in recent decades, you must agree with me that it is one of the most astonishing tides in modern history.

Two generations ago, no doubt, Madam President will agree with me in saying it was a handful of women who were fighting this cause. Now it is a great multitude of women who are fighting it.

Goes Into History.

And there are some interesting historical connections which I would like to attempt to point out to you. One of the striking facts about the history of the United States is that at the outset it was a lawyer's history. Almost all of the questions to which America addressed itself, say a hundred years ago, were legal questions, were questions of method, not questions of what you were going to do with your Government, but questions of how you were going to constitute your Government—how you were going to balance the powers of the states and the Federal Government, how you were going to balance the claims of property against the processes of liberty, how you were going to make your Government up so as to balance the parts against each other so that the Legislature would check the executive, and the executive the Legislature, and the courts both of them put together.

The whole conception of government when the United States became a nation was a mechanical conception of government, and the mechanical conception of Government which underlay it was the Newtonian theory of the universe. If you pick up the Federalist, some parts of it read like a treatise on astronomy instead of a treatise on Government. They speak of the centrifugal and the centripital forces. And the whole thing is a calculation of power and an adjustment of parts.

When Lawyers Were Needed.

There was a time when nobody but a lawyer could know enough to run the Government of the United States, and a distinguished English publicist once remarked, speaking of the complexity of the American Government, that it was no proof of the excellence of the American Constitution that it had been successfully operated, because the Americans could run any Constitution. But there have been a great many technical difficulties in running it.

And then something happened. A great question arose in this country which, though complicated with legal elements, was at bottom a human question, and nothing but a question of humanity.

That was the slavery question, and is it not significant that it was then, and then for the first time, that women became prominent in politics in America? Not many women. Those prominent in that day are so few that you can almost name them over in a brief catalogue, but nevertheless, they then began to play a part in writing, not only, but in public speech, which was a very novel part for women to play in America; and after the Civil War had settled some of what seemed to be the most difficult legal questions of our system, the life of the nation began not only to unfold, but to accumulate.

When Life Was a SimpleMatter.

Life in the United States was a comparatively simple matter at the time of the Civil War. There was none of that underground struggle which is now so manifest to those who look only a little way beneath the surface. The pressure of low wages, the agony of obscure and unremunerated toil did not exist in America in anything like the same proportions that they exist now. And as our life has unfolded and accumulated, as the contacts of it have become hot as the populations have assembled in the cities and the cool spaces of the country have been supplemented by the feverish urban areas, the whole nature of our political questions have been altered. They have ceased to be legal questions. They have more and more become social questions, questions with regard to the relations of human beings to one another—not merely their legal relations but their moral and spiritual relations to one another.

And this has been most characteristic of American life in the last few decades, and as these questions have assumed greater and greater prominence, the movement which this association represents has gathered cumulative force. So that, if anybody asks himself, "What does this gathering force mean?" If he knows anything about the history of the country, he knows that it means something that has not only come to stay, but has come with conquering power.

Have Seen Visions of Duty.

I get a little impatient sometimes about the discussion of the channels and methods by which it is to prevail. It is going to prevail, and that is a very superficial and ignorant view of it which attributes it to mere social unrest. It is not merely because the women are discontented. It is because the women have seen visions of duty and that is something which we not only cannot resist, but, if we be true Americans, we do not wish to resist. Because America took its origin in visions of the human spirit, in aspirations for the deepest sort of liberty of the mind and of the heart, and as visions of that sort come up to the sight of those who are spiritually minded in America, America comes more and more into her birthright and into the perfection of her development. So that what we have to realize in dealing with forces of this sort is that we are dealing with the substance of life itself.

I have felt as I sat here tonight the wholesome contagion of the occasion. Almost every other time I ever visited Atlantic City I came to fight somebody. I hardly know how to conduct myself when I have not come to fight against anybody but with somebody.

I have come to suggest, among other things, that when the forces of nature are steadily working and the tide is rising to meet the moon, you need not be afraid that it will not come to its flood. We feel the tide; we rejoice in the strength of it and we shall not quarrel in the long run as to the method of it, because when you are working with masses of men and organized bodies of opinion you have got to carry the organized body along.

The whole art and practice of government consists not in moving individuals, but in moving masses. It is all very well to run ahead and beckon, but, after all, you have got to wait for them to follow. I have not come to ask you to be patient, because you have been, but I have come to congratulate you that there was a force behind you that will, beyond all peradventure, be triumphant and for which you can afford a little while to wait.

CONCUSSIONS KILL MANY GERMANS AT GUILLEMONT

Correspondent Says Scores of Bodies Found After Bombardment Were Without Wounds.

LONDON, Sept. 8.—Describing the effects of the British bombardment of the German positions at Guillemont, the correspondent of Reuter's Telegram Co. at British headquarters in France, says:

"The ground east of the village was strewn with German dead. The corpses in many cases were stark naked, every stitch of clothing having been blasted off them. A very large proportion of these bodies showed no signs of wounds and there is little doubt that the men were killed by the intense concussion. Even in the dugouts with which the place swarmed few men escaped the bombardment and those who did said their nerves were destroyed by the terrific poundings of the British guns."

The correspondent considers it significant that the ground won was not bombarded by German field guns, which indicates, he says, that the Teutons withdrew their field artillery out of range.

LESS CRIME IN WEST VIRGINIA

Fifty Per Cent Reduction Declared Due to Prohibition Law.

CHARLESTON, W. Va., Sept. 9.—Fred O. Blue, State Tax Commissioner, in a statement made public here, claims that in the two years the State prohibition law has been in effect there has been a reduction of 50 per cent in crime and 75 per cent in drunkenness in West Virginia.

His claims are based on figures received in official reports from more than 50 municipalities in the State.

PRESIDENT RECITES FAVORITE LIMERICK HE MADE FAMOUS

Rhyme Refers to His Lack of Beauty and It Brings Roars of Laughter at Musicale.

ATLANTIC CITY, N. J., Sept. 9.—President Wilson threw an audience at a charity musicale into an uproar of laughter last night, when called upon for a speech, by reciting the limerick which he made famous during his first campaign, as follows:

"For beauty I am not a star;
There are others more handsome by far.
My face, I don't mind it,
Because I'm behind it.
It's the people in front that I jar.

The President went to the musicale with Mrs. Wilson not expecting to speak. He was reminded of the limerick, he said, by the request of the man in charge that he stand up and allow the crowd to see his face.

WOMAN PREFERS JAIL TO FARM

Declares, However, That She Loves Husband and Children.

DENVER, Colo., Sept. 9.—Farm life may appeal to some folk but jail life seems preferable to Mrs. Agnes C. Adams, 25 years old, who deserted her husband and four children recently rather than stay longer on her husband's truck farm in Jefferson County. Mrs. Adams was arrested by Humane Officer Morton David. Given the alternative of returning to the farm or facing a charge of deserting her children, she replied:

"I won't go back. I love my husband and my children, too," she told Police Matron Davis, "but I simply can't endure life on that farm any longer."

SUFFRAGISTS RAISE $818,800 CAMPAIGN FUND IN HALF HOUR

Two Days in October and One in November to Be Observed as Federal Amendent Day.

ATLANTIC CITY, N. J., Sept. 9.—Delegates to the woman suffrage convention, apparently pleased with the address of President Wilson last night, today began their final session of the convention with the expectation of completing their work tonight. Among the speakers on the program for the night session are Secretary of War Baker, Herbert Parsons of New York and Raymond Robins of Chicago.

The convention yesterday reaffirmed its policy of nonpartisanship as an organization toward national political parties and defeated by an overwhelming vote an attempt to place it on record as in favor of supporting national candidates who pledge their support to the proposed equal rights amendment to the Federal Constitution.

The convention decided on methods of carrying on its campaign for suffrage. The question of opposing the re-election of those members of the House Judiciary Committee, whether Democrats or Republicans, who blocked the suffrage amendment in committee, was left to the judgment of the association's Congressional Committee.

Two days in October and one day in November will be observed as Federal Amendment days, with demonstrations and public meetings in many states.

A campaign fund of $818,800 was raised in 30 minutes. Most of the money was pledged and the remainder actually contributed. New York pledged $225,000 and Pennsylvania $125,000. A delegate from Massachusetts, said to be a Mrs. Blackwell, gave $10,000, and Mrs. Carrie Chapman Catt, president of the organization, also contributed $10,000. There were other individual gifts from $3000 down to $10.

President Predicts Victory.

Triumph for the woman suffrage cause "in a little while" was predicted by President Wilson here last night in a speech before the convention.

"I have come here to fight with you," the President declared. Immediately the 4000 women present stood and cheered. A few minutes later Dr. Anna Howard Shaw, with Mr. Wilson still present, declared: "We have waited long enough to get the vote. We want it now. I want it to come during your administration." Again the great audience of women stood and cheered, waving handkerchiefs.

The President's pledge of support to the suffrage question caused Mrs. Carrie Chapman Catt to say in a speech soon after he closed:

"You touched our hearts and won our fealty when you said you had come here to fight with us."

The President did not speak on the method by which he would bring about woman suffrage, but said: "We shall not quarrel in the long run as to the method of it."

Declaring that sometimes he became "a little impatient" over discussions about the channels through which votes for women are to come, the President caused the delegates to applaud by saying: "I have felt here the wholesome contagion of the occasion."

President Arouses Enthusiasm.

Wilson aroused the greatest enthusiasm when he said whenever he had come to Atlantic City previously he had come to fight against somebody, but that on his present trip he had "come to fight with somebody."

The meeting came to an end with the President and Mrs. Wilson standing between suffrage leaders joining in singing patriotic songs.

In his address the President did not mention his previously expressed belief that suffrage should come through action by the states.

At the time the United States was formed, Mr. Wilson said, only a lawyer knew enough to run the nation; but since the Civil War the country has been faced more and more by social questions, and women have more and more taken an interest in public affairs.

"The whole nature of our political questions has been altered," he said.

Speaking of the future of the movement, Mr. Wilson declared that the tide was rising and would come to its flood.

ATTEMPTED REVOLT IN BRITISH SOUTH AFRICA DISCLOSED

Move to Foment Another Rebellion Learned of at Trial of Men Charged With High Treason.

CAPETOWN, via London, Sept. 9.—Details of an attempt to foment another rebellion against the British in South Africa were disclosed at the trial yesterday at Bloemfortein of two Nationals, Van der Merwe and Schonken, on a charge of high treason. The men are alleged to have approached a number of prominent Boers, including Gen. de Wet, to whom they told that large stores of rifles were available and that certain Boer Generals were willing to lead a revolt.

Gen. de Wet, who informed the Government of the movement, testified that he warned the men against attempting another uprising. The hearing was adjourned.

Gen. de Wet, commander-in-chief of the Orange Free State forces in the Boer War, headed a rebellion against the British early in the present war. He was captured, convicted of high treason and sentenced to six years' imprisonment and a fine of $10,000, but was released from prison Dec. 21, 1915.

Postal Clerk Soldiers to Get Jobs Back.

WASHINGTON, Sept. 9.—In view of the War Department's order under which 12 regiments of national guardsmen soon are to be mustered out of the Federal service, Postmaster-General Burleson notified Postmasters to immediately reinstate every postal employe in the same position and at the same salary as when he left to enter the military service.

INDEPENDENTS TO FIGHT INCREASE IN COST OF MOVING

Organize Against Demand That They Sign Wage Contract on Hour-Rate Basis.

Twenty-five independent moving and storage men met at the F. C. Baker Storage and Moving Co. warehouse, 2900 Market street, last night, and organized the Independent Moving Association to fight the St. Louis Furniture Movers' Association, which a few days ago announced an increase of 25 per cent in moving charges, following the settlement of the employes' strike.

The St. Louis association, the independents say, is a "moving trust." It is composed of the 22 larger firms. It is alleged that the association, by allowing only a small wage increase to the employes, is attempting to use the employes' union to destroy the independents and hold up the public for increased prices out of all proportion to the wage increase allowed the employes.

The original association members will hereafter charge by the hour instead of by the load, as they have done heretofore, and as the independents want to continue doing. The association members have entered into a contract with the employes which provides for a higher wage scale if moving is done by the load. The union is now demanding that the independents sign this contract. The independents say they will not sign it because it is in the interest of the so-called "trust."

Prefer Union Labor.

The independents say they are not fighting the union. They agreed to terms more favorable to the union than those in the present contract with the big movers. They say they prefer to employ union labor and are willing to pay the union scale, but they are not willing to pay more than is required of the big movers.

In calling the meeting to order last night, D. Keiner of 215 South Fourteenth street, explained that, after the union had entered into a contract with the independents, it entered into a different contract with the big movers, providing for less pay and longer hours and prohibiting moving by the load, with an excess scale of wages as the penalty for those who do. He declared that the plan of charging by the hour would nearly double the cost of moving. He said that the independents could compete with the "trust" only by underbidding.

Keiner said that the independents now move an ordinary household from one second floor to another, using one wagon and two men and charging by the load, for $6, while the cost, if charged by the hour, would be $10.40.

The independents say that notice was served on them yesterday that unless they signed the "trust" contract the union men would be called off and a strike against the independents declared. F. C. Baker, an independent, told a Post-Dispatch reporter that such a notice was served on him by Thomas E Coyne of the teamsters' union.

Longer Working Hours.

The new contract, which the big movers signed, provides that when moving is done on the hour basis, the scale for chauffeurs shall begin at 30 cents an hour, while if it is done by the load or contract the scale shall begin at 42 cents an hour. The new contract calls for a 10½-hour day, while the contract with the independents calls for 10-hour day. Computed by the week, the independents say, their contract, signed before the big movers arbitrated the strike, called for wages of chauffeurs of $20.50 a week, while the new contract provides for only $18.90.

D. Morse, an independent, said that when he asked Coyne why the union charged one scale when the moving was done by the hour and another when it was done by the load, he was told by Coyne: "We want the men to take their own time and let the public pay for it."

Coyne Makes Denial.

The independents elected D. Keiner president and F. C. Baker secretary and treasurer, and appointed Membership and Law Committees. The latter will engage counsel to enjoin the enforcement of the new contract. The 25 independents at the meeting signed an agreement to employ union men, but not to be bound by the hour system.

Coyne told a Post-Dispatch reporter that while the contract with the big companies calls for 10½ hours, it does not mean what it says, because the men are to be paid for only 10 hours. According to his statement the scale of chauffeurs under the new contract would begin at $18, instead of $18.90.

Coyne denies that the cost of moving an ordinary household will be increased from $6 to $10.50. He says the hour system is better than the load system. He denies that he threatened to call off Baker's men and denies that he said he wanted the men to take their own time and let the public pay, but added that he was opposed to the speed system, under which the men were not able to make a decent living. He denies that the big movers dictated the new contract to the union. He declares that the independent contracts are still in force and that if the independents violate them they may look for a strike.

Buy Beautiful Diamond for $1 a Week

Fine watches as low as $1 a month. Let us show you these splendid bargains. Loftis Bros. & Co., 2d floor, 308 N. 6th st.

UNCLE AND NEPHEW IN FIGHT

Older Man's Skull Fractured in Family Row.

John Morris, 37 years old, a laborer, of 5813 Cote Brilliante avenue, and his nephew, Harry McGrath, a machinist, 21 years old, of the same address, quarreled last night over family affairs. Morris hit McGrath with his fist and the latter used a club on his uncle's head. This morning Morris was taken to the city hospital. He had become unconscious and surgeons found that his skull was fractured. McGrath was arrested.

The Post-Dispatch is the only evening newspaper in St. Louis that receives or publishes news gathered by the Associated Press.

Sources From Which Great Aid Has Reached Many Poor Babies



LEFT TO RIGHT: FRONT ROW:- ALMA THYM, RUTH KARBE, ANGELA HEINBERG, ADELTHEN HARRY TURNER, NAOMI KARBE, EARL BARTMANN, CLEMENT TURNER, SYBIL TURNER, ROSE SILVE, 2ND LUCILLE BARTMANN. MIDDLE ROW:- ETHEL VALLEE, LILLIAN FIELD, ANNA SKALTON, ISABEL BECKMAN, GENEVIEVE MARTINEAU, EDYTH BECKMAN, MARGARET MASTON. BOTTOM ROW:- DOROTHY GUNN, ROSIE SCHAEFER, CATHERINE SCHNUKE, ELSIE DALE, AURELIA LIPSCOMB, FRANCES VALLEE, 2ND GLADYS PULE

GIRL PAINTS TWO FLOWER POTS FOR PURE MILK FUND

Friends Sell Them for $6 and Money Is Sent to the Post-Dispatch.

CONTRIBUTIONS.

Previously acknowledged ...	$3330 28
Show, 5241 Von Versen av. ...	3 00
Total	$3333 28

Four young girls residing in Nina place, responding to a powerful sympathy for the cause of saving the babies in the homes of the poor, forsook their usual pastimes and took up the task of raising money to add to the Post-Dispatch Pure Milk and Free Ice Fund. Ruth McBride, far advanced in the art of painting for one of her years, provided and painted two flower pots, and three of her little friends sold them for $6. "The money is given cheerfully," the Post-Dispatch was advised in a note accompanying the remittance, "with the hope that some babies will be benefitted thereby." The pots became the property of Mrs. Gus Weiss and Charles de Pew Jr.

The girls actively interested in this enterprise, all of whom live in Nina place, are: Marcelite Russell, 5899; Margaret Willis, 5877; Ruth McBride, 5900, and Elenore Ayer, 5851.

A decidedly clever vaudeville entertainment, organized in its entirety by six small girls and boys and given at 5789 Westminster place, brought $3 to the babies' relief fund, and at the same time was the vehicle through which genuine pleasure was afforded to an audience of considerable proportions. The children are Jane and Paul Steinberg, Alice Rose and Irving Levi, Leon Wainberg and Elizabeth Heffernan.

"Snow Drops," a sketch, was given for the Pure Milk and Free Ice Fund by children at the home of Ira Brewer, 3435 Chippewa street, and yielded $16.35. The sketch was produced on the attractively decorated lawn and those who participated won frequent and hearty applause from the large audience. Those taking part in the affair were: Viola and Lenora Lambur, Georgia Rourig, Margaret Heinz, Charles Lambur, Estelle Schnagel, Hazel Baulhaufner, Lauretta Rourig, Adele Huerman and Virginia Alexander. Mrs. C. Lambur and Miss Mildred Kaufman assisted the girls and boys with whole-heartedness and efficiency.

FAIRBANKS "DRY" IN CANADA, "WET" AT HOME, HANLY SAYS

Prohibition Candidate for President Makes Charge in Speech at Chicago.

CHICAGO, Sept. 9.—Charles Warren Fairbanks, Republican nominee for Vice President, recently has proved himself a "dry" advocate in Canada and a "wet" candidate at home, J. Frank Hanly, the Prohibition presidential candidate, declared in an address here today, before the departeure of the "Prohibition campaign special" on a month's Western tour.

"The liquor traffic is a commerce which strikes at the very heart of all we hold dear; which debauches men and undermines the very foundations upon which the home rests and imperils the social order and threatens the moral fiber of the community itself," Hanly quoted Fairbanks as saying at Toronto.

"And yet the man who uttered that, in absolute control of a great State convention, refused to permit it to say a word in condemnation of that thing," continued Hanly. "And the national convention that nominated him for Vice President refused to say a word against it.

"Mr. Fairbanks also sent as a delegate to the national convention to represent the city where he lives a wholesale liquor dealer and selected him as chairman and master of ceremonies the day his party notifed him of his nomination to the vice presidency and within a month actually refused to sign a remonstrance against licensing the traffic in his own ward."

Wurst Markt, Welz Garden, 6432 Gravois. Sept. 6, 7, 8 and 9; music and dancing.

ART SMITH MAY NOT FLY AGAIN

CHICAGO, Sept. 9.—Art Smith, the aviator who says he made the first night flights in an illuminated aeroplane, may never fly again; it was announced here today. He is in a hospital with a broken leg in a plaster cast as the result of his recent accident in Japan.

When the broken bone is mended he expects to return to Japan to become interested in a business venture.

CITY CAN FORCE ANY SIGNAL SYSTEM ON POLICE BOARD

Counselor Daues Holds Commissioners Have No Authority to Decide Question.

City Counselor Daues, in an opinion today to George McD. Johns, Superintendent of Fire and Police Telegraph, held that the Police Department could be compelled to accept such signal system as the city provided for it.

The opinion was asked by Johns in connection with the controversy which arose several weeks ago between him and the Police Board. The board, prior to the removal by the Governor of President Samuel B. McPheeters, voted to cancel the contract with the Kinloch Telephone Co. for its police signal system. After Walter D. Thompson, a director of the Kinloch company, succeeded McPheeters as President of the board, the action necessary to put into effect the cancellation of the Kinloch contract was not taken and it is continued in effect.

Action on the matter again was postponed at yesterday's meeting of the Police Board to give members an opportunity to study its details.

Supt. Johns had purchased partial equipment for a municipally-owned system, and argues that under the system he proposes to install the city will save money.

President Thompson, on Sept. 5, asked Superintendent Johns for a detailed explanation of the proposed new system. This was furnished. Yesterday President Thompson asked for the details of the difference in the costs of the two systems. On receipt of this request Superintendent Johns asked Counselor Daues for an opinion.

In addition to holding that the city can compel the Police Department to use any suitable telephone system it installs, Counselor Daues held that the Police Board has no authority to ask municipal officers for an accounting of the cost of apparatus because it involves no cost to the Police Department, and that proper municipal officers are responsible for it.

CORNELIUS VANDERBILT SAID TO PLAN TO SUE LONDON DAILY

Newspaper Said to Have Published His Picture in Mistake for That of "Lusitania Pirate."

NEW YORK, Sept. 9.—The following cable from London is printed by the American:

"Fleet street today is talking over a newspaper mistake which, unless compromised, will be the result of a court action.

"On Aug. 29 last a London illustrated daily printed on its back page a large photograph of a man in yachting dress and with a naval cap. Underneath the photograph was the inscription: 'Captain Max Valentiner,' and over it: 'The Lusitania Pirate. No murderer's face ever seen in the dock was more typical than this. Yet Germany hails it as a hero's. Capt. Max Valentiner, son of the dean of the Sonderburg Cathedral, is the Hun pirate who torpedoed the Lusitania. He looks capable of so dastardly a deed.'

"It now turns out—so the story goes—that the photograph is not that of Valentiner at all, but of Cornelius Vanderbilt, taken some time ago in yachting costume. His brother, Alfred, was one of the victims of the Lusitania.

"It is understood that Mr. Vanderbilt today served the proprietors of the paper with a writ of libel, and that he feels very keenly about the newspaper's characterization of his photograph."

Diamonds, Watches, Jewelry—Credit.

Easiest terms and lowest prices in the city. Loftis Bros. & Co., 2d fl., 308 N. 6th st.

PLANS FOR DOCK APPROVED

Bids Will Be Opened Sept. 29—Cost to Be About $200,000.

Plans for the new municipal dock at the foot of North Market street have been approved by the Board of Public Service and bids for its construction will be opened Sept. 29. The contract will stipulate that the work will have to be completed within six months.

The cost of the new dock, exclusive of the warehouse, will be about $250,000. The warehouses will bring the total cost of the new shipping facilities to about $300,000.

BELL-ANS
Absolutely Removes Indigestion. One package proves it. 25c at all druggists.

MAYOR MOLLMAN ATTACKS REPORTER VISITING HIS OFFICE

Angered Over News Reports About East St. Louis, Tries to Hit Post-Dispatch Representative.

Mayor Mollman of East St. Louis, angered at a news report about conditions there which have appeared in the Post-Dispatch today struck at Paul Y. Anderson, a Post-Dispatch reporter, when Anderson was standing in the Mayor's reception room conversing with Maurice Ahearn, the Mayor's secretary.

Mollman, upon coming out of his private office into the reception room, cursed and wanted to know "what repoter eartmnth" e etaoin shrdlu the reporter meant" by whiting those stories about him.

The reporter warded off the first blow, and the Mayor struck at him again, slightly scratching the reporter's chin with finger-nail.

He then grasped the reporter's tie, and was tugging at it when his private secretary got between them.

"Fred, quit making a fool of yourself," Secretary Ahern said to the Mayor.

The reporter said he made no effort to defend himself, and that when he left the Mayor's office the executive was still cursing.

The Mayor is 44 years old and weighs about 185 pounds. Anderson is 23 years old and weighs 130 pounds.

NEW INFANTILE DISEASE THEORY

Scientist Believes It Is Spread by the Mosquito.

NEW YORK, Sept. 9.—The mosquito is declared to be a carrier of infantile paralysis in a letter published today in the New York Medicine Journal by Dr. Charles S. Braddock Jr., formerly chief medical inspector for the Siamese Government. A similarity is pointed out in the spread of the disease with the spread of yellow fever.

"Both diseases flourish in hot weather and cease in cold," Dr. Braddock explains, "owing to the fact that the mosquito, being the carrier of yellow fever, perishes in cold weather, and I believe the same will be found in infantile paralysis."

RUSSIAN GENERAL ESCAPES

Gen. Kornitoff Prisoner of Austro-Germans Since May, 1915.

PETROGRAD, via London, Sept. 9.—Gen. Kornitoff, formerly commander of the Forty-eighth Russian Division, who was captured by the Austro-Germans in Galicia in May, 1915, escaped from the prison camp in which he was held in Austria and has arrived at Bucharest. It is announced by the Semi-official News Agency. The Russian General reached the capital of Rumania after a month's adventures in his trip across Hungary, walking by night and hiding by day. Frequently he had to go without food for days.

In one forest he was halted by Hungarian gendarmes who killed one of his companions, also an escaped prisoner.

KILLED IN DYNAMITE EXPLOSION

Charge Goes Off When Contractor Opens Shed Door in Quarry.

John Winkeler of 285 Lemay Ferry road, a road contractor, was instantly killed yesterday afternoon in an explosion as he opened the door of a dynamite shed in a quarry at Hoffmeister avenue and Missouri Pacific tracks. The cause of the explosion has not been determined. He was 28 years old and married.

President at Shadow Lawn.

LONG BRANCH, N. J., Sept. 9.—President Wilson arrived at the summer capital, Shadow lawn, here today, after an uneventful trip by motor from Atlantic City. A small crowd greeted him on his arrival. He plans to spend most of his time here until the election.

Former Mayor Dies Suddenly.

WASHINGTON, Sept. 9.—James Gray, 54 years old, Washington correspondent of the Minneapolis Journal, died in his office yesterday from acute indigestion. He was Mayor of Minneapolis in 1905 and Democratic candidate for Governor of Minnesota in 1910.



WITH THE OUTDOOR-DAYS COMING ON—

You are planning your Spring wardrobe. You'll get much help from the announcements of

HABERDASHERS, TAILORS AND CLOTHING STORES

ADVERTISING IN THE POST-DISPATCH

TWO AMERICAN FIRMS TAKEN OFF BRITISH BLACKLIST

Lord Robert Cecil Says Policy Will Not Be Altered—Will Reply to U. S. Soon.

MAY MAKE CONCESSIONS

Retaliatory Action of Congress to Be Considered in Framing Answer, He Says.

Special Cable to the Post-Dispatch and the New York World.

LONDON, Sept. 9.—Two American firms and one individual connected with one of these firms were removed formally from the British trade blacklist today, according to an announcement published in the official gazette.

The firms removed from the blacklist are the Electro Bleaching Gas Co. of New York and Niagara Falls, and Gravenhorst & Co., exporters, of New York. Richard Neuhaus of the Electro Bleaching Gas Co. is the individual whose name has been removed.

Lord Robert Cecil, British War Trade Minister, who returned to the Foreign Office today after a vacation, informed the Post-Dispatch correspondent that the reply to the American protest against the blacklist would be ready shortly.

Lord Robert stated positively that the blacklist policy would not be altered by the British Government. He said he was aware of the retaliatory measures adopted by Congress, although he had not a very clear idea of them, being dependent for his information on brief press dispatches. When asked, however, what action would be taken should the United States request the abandonment of the blacklist, he said:

"We could not make an exception of America and apply it to other countries. Should America demand its abrogation—which she has not done—I don't think it likely we would alter our policy."

Will Not Forecast Reply.

Asked if the action of Congress would be taken into consideration in framing the blacklist reply, Lord Robert said it would, but he would not forecast the context of the reply, which he had under consideration today, nor would he state the concessions to be made.

Interrogated as to what extent he considered Germany had been damaged by the blacklisting of certain firms in America, he said:

"It is impossible to consider the blacklist except as a whole. But the blacklisting of these firms in America is of much importance. I can only point to the decline in the value of the mark to show the financial damage done to Germany."

Lord Robert said that certain parts of the American press seemed to be under the impression that the allies were in a great conspiracy to ruin, if possible, the United States. He said:

"There is no such conspiracy. There is no statesman or politician in this country insane enough to want to injure America.

"We are as much dependent on America as on our allies or on any other neutrals. You have only to look at the trade figures to see that. The economic conference had to do with two great questions which will confront the allies after the war.

"The first is that we must meet what we consider the German commercial organization. It will be necessary, therefore, to consider the question of the favored nation treaties. However, it must be borne in mind that, with the exception of this country, which has no tariff wall, all countries have constantly evaded and violated the favored nation clauses.

World-Wide Tariff.

"It will be necessary, therefore, for all nations to consider those treaties and tariff regulations, and the result may be a world-wide scientific tariff. The second question of the Paris conference was that of means for accomplishing both for ourselves and our allies the enormous task of reconstructions."

Lord Robert added that it seemed to be the impression in America that the blacklist would continue after the war. This he denied.

"It is a war measure solely," he said, "and we have taken elaborate precautions to prevent its going beyond the bounds intended or doing needless injury to neutrals. We consider blacklisted firms as enemy firms.

"We have no desire to interfere, nor does the law contemplate any interference, with legitimate trade. However, in the case of a ship accepting a consignment from a blacklisted firm to a South American or other neutral port we have to insist that our nationals at least refuse to supply coal for such a purpose, and I am afraid that a refusal of the United States to permit the clearance of a vessel refusing such a consignment would cause friction between the two countries."

CROWD GATHERS AROUND MILK WAGON, WOMAN CALLS POLICE

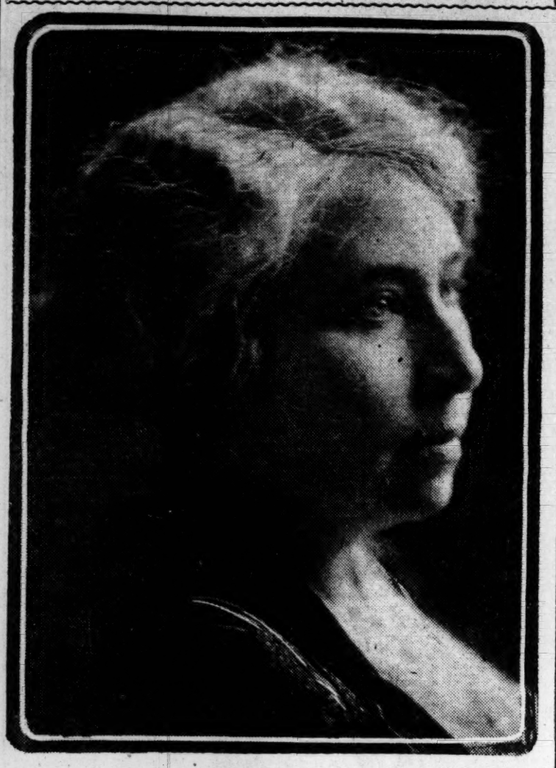
Strikers Declare They Are Merely Doing "Peaceful Picketing," But One Arrest Is Made.

Six policemen were sent at 7:30 o'clock this morning to an alley between Geyer and Copelin and Compton and Louisiana avenues, in response to a telephone call from an excited woman, who declared police and striking milk wagon drivers were fighting there.

Upon arrival the policemen found 16 strikers about a Pevely wagon. They declared they were "peacefully picketing" it. Two men and a policemen were in charge of the vehicle. They said the strikers had only "jeered" them.

The crowd was dispersed, but Henry Struessie, 21 years old, of 2356 Arlington avenue, a striker, failed to move on when ordered. He preferred taking a ride in the patrol wagon and a peace disturbance charge was placed against him.

Widow of Late Department Store President Who Inherits His Estate



MRS. CHARLES A. STIX. Gerhard Photo.

St. Louis Needs More Schools, Sags Dr. Judd

Continued From Page One.

St. Louis averages larger classes in its schools than any other city of its class, and it is probable that nowhere in the country is there a more crowded condition than here. The reduction of expense by crowding children in the schoolroom is large.

The heavy burden being borne by teachers in the elementary schools, due to the overcrowding, could not be sustained if the housing conditions were not of the best type and if the central office did not supply assistance in the instruction of special courses, such as music, drawing and physical training.

Comparison of Schools.

In a comparison of the organization of the high schools and the elementary schools the survey finds that, while the classes in the latter are over large, in the high schools they are small. On this situation Dr. Judd says:

"The question seems to be one of adjustment between a situation in the elementary schools which is highly unsatisfactory and a situation in the high schools which is much more nearly what is called for in an adequately equipped school system. If St. Louis decides that it cannot furnish additional funds to the Board of Education, the high schools will undoubtedly be one of the first points of retrenchment. There is no possibility of larger economies in the elementary schools.

"If, on the other hand, the city gives funds for the further extension of educational opportunities, it will be very difficult to present arguments for the curtailment of the present high school equipment and courses.

"In short, the attitude of the survey staff is very clear. The elementary schools in St. Louis should be given increased facilities for work. The high schools should not be curtailed. They should be extended in a number of directions and their work ought to be encouraged rather than limited."

Special Departments.

Commenting on the criticism of special departments of the school system, such as the school for defective children and outdoor schools for children in need of special care, Dr. Judd says the survey staff finds that all of the special departments of the St. Louis schools are essential to a progressive educational system. The readjustments of these departments suggested by the survey staff entail additional expenditures instead of economies in the work.

The solution of the school problem confronting St. Louis depends on the will and power to meet the situation, Dr. Judd declares. St. Louis, he says, has great resources which are not now drawn upon to support education.

Suggested Solutions.

Unless funds are provided, Dr. Judd says, economies will have to be worked out on the following lines:

St. Louis can cut down on the support of high schools. This would mean that St. Louis would recede from a policy which in recent years has made the city one of the conspicuous examples of cosmopolitan high school education.

Again, St. Louis can build cheaper school buildings. If this program is adopted there is no escape from the possibility of building some kind of buildings. Already 6000 pupils are housed in portables, and there is danger that half-day sessions will have to be adopted.

Again, St. Louis can abandon special classes for defectives and those who are below physical normality. This would mean a regression in public hygiene that an enlightened citizenship would regard as a misfortune.

High Grade Instruction.

Instruction in the elementary and high schools is of a high grade, the investigators found. The teachers who come into the schools from the Harris Teachers' College are successful. The organization of the schools is far above the average. The courses of study in the elementary schools are conservative.

The instruction in reading was found very efficient and the power of the pupils to understand and interpret what they read was especially conspicuous. More attention should be paid to silent reading.

Pupils are receiving superior training in arithmetic, it was found, and the teachers understand and bridge the difficulties confronted by small children in number work better than in the schools of most large cities.

St. Louis pupils, the report states, are superior throughout to those of any other city in the point of speed in writing. The quality of the handwriting is not high, however, and suggestions to remedy this are made.

Administrative Work.

The administrative officers and their work are praised by the staff, while the organization of the accounting and bookkeeping departments is criticised for duplication of work in several instances.

The survey of the schools occupied about two months and was made at an expense to the Board of Education of $10,000. Dr. Judd was employed to supervise the work of the survey and he engaged all of the members of the staff which assisted him.

ST. LOUIS TO GET LOWER RATE ON FREIGHT TO THE SOUTH

Reductions to Points in Southern Arkansas and Louisiana Ordered Effective Before Feb. 1.

WASHINGTON, Sept. 9.—Reduction before Feb. 1 of the freight rates from St. Louis, Kansas City and Memphis to Shreveport and Alexandria, La., and points in Southern Arkansas and Louisiana, were ordered by the Interstate Commerce Commission today. Rates considered reasonable were prescribed. They will remain in force two years.

The orders resulted from complaints made by the Memphis Freight Bureau and the Shreveport Chamber of Commerce and the Chamber of Commerce of Alexandria against virtually all the big trunk lines. In a report on May 9 the commission found the rates complained of were unjust, unreasonable and discriminatory. The orders in the proceeding were held in abeyance to give opportunity for further hearing, it being considered that the issues between these and other cases pending before the commission are to a large xtent inter-related. No application having been made for a further hearing, the orders were issued.

WANTS CONFERENCE OVER THE CHARTER'S EFFICIENCY CLAUSE

Chairman Hertenstein Believes It Is Best Way to Interpet Exact Meaning.

To determine what the Board of Freeholders regarded as the powers and duties of the Efficiency Board when the present charter was drafted, Charles Hertenstein, new chairman of the Efficiency Board, will call a conference of the charter makers and his associates. Heads of city departments also will be invited to attend the conference and explain their attitude toward the efficiency provisions of the charter and offer suggestions as to the methods of enforcing them.

Hertenstein was a freeholder and helped draft the charter. He says that there has been so much misunderstanding on the subject of efficiency requirements that it will be useful to have the views of others who shared in drafting the document.

At its meeting yesterday the Efficiency Board decided that another examination will be conducted for the place of superintendent of excavations now held by Henry L. (Hank) Weeke. At the request of Street Commissioner Slater the board extended Weeke's temporary appointment 60 days.

September Training Camp Opens.

PLATTSBURG, N. Y., Sept. 9.—The September camp of military instruction opened here yesterday with 1000 "rookies." Special trains brought them early and in the afternoon drills began. Maj. Halsted Dorey has been appointed camp commander by Major-General Wood.

C. A. STIX IN WILL LEAVES HIS ENTIRE ESTATE TO WIDOW

Document Says She Will Make Proper Provision for Their Daughter, Winifred.

The will of Charles A. Stix of 26 Portland place, president of the Stix, Baer & Fuller Dry Goods Co. (the Grand-Leader), who died Monday, was filed for probate today. The document was very brief, containing little more than barely enough words to say that the testator left his entire property to his widow in the confidence that she would make proper provision for their daughter, Winifred.

The widow, Mrs. Sadie Fraley Stix, and Aaron Fuller, second vice president of the dry goods concern, were named executors to serve without bond. Fuller said he could not estimate the value of the estate, but he believed it would be found to be great.

Fuller and Mrs. Stix appeared at the courthouse together. They remained there only long enough to comply with the legal formalities and talked together in a low tone when reporters asked if they could give an approximation of the value of the estate.

The will was made Feb. 8 last, about the time Mr. Stix was starting on a trip to hospitals in Chicago and New York in search of treatment for the malady which finally proved fatal. It was witnessed by George Laski and L. S. Spiro. It filled only one typewritten page.

When asked if the widow had decided upon any plans for the daughter's future, Fuller said that Miss Stix is to be married within a few weeks to Henry Rice Jr., credit manager for the Rice-Stix Dry Goods Co. Their engagement was announced some time before the death of Mr. Stix.

Widow Native St. Louisan.

Mrs. Stix, who, under the will, becomes owner of all her husband's property of every description, is a native St. Louisan, daughter of Mr. and Mrs. Moses Fraley of 26 Portland place. She was married to Mr. Stix in May, 1890. Their daughter is 20 years old and made her debut into society two seasons ago, when she was a student at Washington University.

PERMITS FOR TERMINAL TRACKS ON "PAPER STREETS" WITHHELD

Public Service Board Wants to Give Property Owners a Chance to Be Heard.

Until property owners in North St. Louis have had a chance to be heard, the Board of Public Service will withhold permits requested by the Terminal Railroad Association for tracks on five "paper" streets between Broadway, Bulwer avenue, Luther avenue and Taylor avenue. The granting of the permits has been recommended by C. E. Smith, consulting engineer of the Department of Public Utilities.

The Terminal Association says the additional trackage is necessary for the handling of business on the west belt line, which has become congested for want of storage room. The new tracks will increase the capacity of the Terminal's North Side yard from 300 to 1100 cars.

All the property abutting the several streets on which rights are requested is owned by the Terminal Association. The tract was recently purchased by the Terminal Association and has an area of 20 acres.

HOSPITAL INTERNES CHANGE MINDS ABOUT GOING ON STRIKE

Forty-Five in City Institution Held Meeting After One of Their Number Is Discharged.

An attempt by 45 junior internes at the City Hospital to force the reinstatement of one of their number, Dr. A. L. Scheff, by threatening to strike, failed last night at a meeting held at the hospital.

Hospital Commissioner Schutt attended the meeting and told the internes that Dr. Scheff had been discharged because he had been guilty of a violation of etiquette toward Miss Amelia Hakemann, superintendent of nurses, while treating one of the patients at the hospital.

Dr. Scheff entered the room where the meeting was held while Commissioner Schutt was speaking. He was ordered to depart, and when he did not obey, Commissioner Schutt advanced toward him with his hand raised. The young doctor finally went out, after which the internes voted not to strike.

OLD STAMP LAW IS DEAD

Beginning today, nobody needs to place revenue stamps on documents, cosmetics and chewing gum. The emergency revenue law requiring such stamps, which had been in effect since Dec. 1, 1914, was repealed at midnight by the new revenue law.

Liquor dealers are required to stamp all wines still on hand, but thereafter wines and cordials will be stamped by the manufacturer and producer. The bill provides for the redemption of revenue stamps any time within two years through the local Internal Revenue Collector's office.

The stamp taxes, exclusive of the tax on wines and cordials, yielded $761,806.50 revenue in this district for the year ending July 1.

Archbishop of Manila Named.

ROME, Sept. 9.—Pope Benedict has appointed Rev. Michael O'Doherty, Bishop of Zamboanga, as Archbishop of Manila.

BELL-ANS
Absolutely Removes Indigestion. One package proves it. 25c at all druggists.

BRITAIN IS USING CENSORSHIP TO GET COMMERCIAL DATA

Admission by Loyd George in Speech in House Was Censored Out of Dispatches to U. S.

WASHINGTON, Sept. 9.—Extension of the British mail censorship from its original purpose of dstroying all trade to or from Germany to the field of providing data for Great Britain's fight for commercial supremacy is seen here in admissions made by David Lloyd-George, the War Secretary, before Parliament, just received in full in this country. Lloyd-George said:

"It is the practice to communicate to other departments concerned any information on matters of public interest which may be obtained through the censorship, for such use to be made of it as the particular department may consider advisable. * * * The Government is perfectly within its rights in using any information which comes to it in these conditions for any public and national purpose."

This statement, made recently in response to questions by members of the House of Commons, created a stir there. It apparently had been censored out of cable dispatches to the United States. When asked about the matter tonight, Secretary Lansing said it had been called to the attention of the State Department officially, but he declined to make any comment at this time.

It is understood, however, that the department will take a most serious view of Lloyd-George's interpretation of the British War Office's power and will protest more vigorously than ever against interference with neutral mails on the high seas. Although the American Government has contended strongly against the wholesale detentions and seizures of mail between neutral countries, as in violation of international law, so far there has been no formal charge that improper use was being made of information gleaned from open neutral correspondence.

Officials here already were vexed at England's long delay in answering the American censorship note of May 26, and it is probable that any inquiry into the new development will express that feeling. A brief preliminary note was received July 20, but it was inconclusive.

It is pointed out that the War Minister's attitude appears to be in flat contradiction to that expressed by Lord Robert Cecil, Minister of Trade, and reiterated emphatically in his statement Aug. 25, saying:

"It cannot be emphasized too strongly that the general and statistical information extracted from trade letters, which has proved so invaluable to his majesty's Government in checking the supply of material sent through neutral to enemy countries and suppressing the export of enemy goods, is used for these purposes solely, and never for the purpose of substituting allied trade for neutral."

Lloyd George's statement arose, not in connection with enemy trade or imports to neutral countries, but entirely in regard to an attempt to build up a protective tariff wall for a new British industry against competition by importations from a neutral country. Some days before Andrew Bonar Law had requested a 2£ export tax on palm nut kernels from British West Africa to all places but England, where a new industry had been built up to replace the lost German markets. During his argument he said that information contained in the censored letter of a neutral oleomargarin manufacturer indicated that competition would come from that source and that the export tax would be necessary to preserve the industry to the country.

Later a member of Parliament asked Lloyd George whether he was aware that "when the censorship was instituted we were told it was definitely and solely for the object of preventing information getting to the enemy which would be of advantage to them and that otherwise the freedom of discussion and the secrecy of correspondence would not be infringed."

The War Minister replied that he did not know what principle was laid down, but that the Government could use any information thus secured for any public national purpose.

Questions at once flashed from several parts of the chamber. One member asked him if it was necessary "to divulge private letters which the censor has thought it necessary to stop." Another wanted to know whether "it is the intention of the department to use letters which have been disclosed in the censor's office for purpose altogether distinct from the purpose of the war, Mr. George replied:

"The function of the war office, or at least of the officials for whom I am answering, is to send along to the departments any information which comes into their possession by means of letters opened in this way. There the responsibility of the War Office ends."

Diamonds, Watches,

On charge account. Loftis Bros. & Co., 2d floor, 308 N. Sixth street.

Mill Creek Sewer Meeting.

The Mill Creek Sewer Tax Defense Association will meet at 8 o'clock tonight at the St. Stephens House, Sixth and Rutger streets.

Full of good spirits for you and your friends.
Club Cocktails
always ready for the unexpected guest—a credit to your good taste and your hospitality.

HUGHES ATTACKS ADAMSON LAW IN FOUR SPEECHES

Declares at Bangor, Me., Americans Never Will Give Up "Government by Reason."

BANGOR, Me., Sept. 9.—Maine audiences from Lewiston to Bangor yesterday heard Charles E. Hughes assail the administration for "surrender to force" in the enactment of the Adamson law.

The nominee ended the second day of his Maine campaign with an address in the Auditorium here last night, in which he brought his audience to its feet with prolonged applause and cheers by a declaration that the American people would never give up government by law and reason, won at the cost of continuous fighting.

"Look at the history of the past," he said, "and its majestic spectacle of the people coming down that long path. Now they are defeated; now they are victorious, but still they come on, the plain people. They come slowly on, winning their way, crushing out every form of tyranny, destroying autocracy, securing the right to choose their own representatives, winning representative government till here in America we have the finest demonstration the world has ever known of Government by law and reason. Shall we give it up? Never! Never!"

The audience rose, waved hundreds of small American flags, cheered and applauded.

In all his four addresses yesterday—at Lewiston, Waterville, Pittsfield and here—the nominee made his attack on the administration in connection with the Adamson law, one of his chief themes. Crowds turned out at each place to hear him and cheered and applauded. In his last speech here last night, the nominee told his audience that he felt sure of a Republican victory in both the State and the nation.

In his speeches Hughes, in addition to discussing the Adamson law, outlined his views on the tariff, preparedness, Americanism, efficiency of government, a world court and other Republican policies. He also reviewed his record as Governor of New York in connection with labor legislation, declared that he was the friend of labor and would be the first to give higher wages were the demand for higher wages found to be just after an examination of the facts, but added that he would first investigate the facts.

Hughes left Bangor early today for his last day of campaigning in Maine. Monday is election day in the State.

The scheduled stops on the itinerary today were Augusta, Brunswick, Bath and Damariscotta. The Rockland speech tonight will be the last Mr. Hughes will deliver in Maine. He will spend Sunday in Boston and then go to Syracuse, N. Y.

Gompers Cites Republican Votes for Adamson Bill.

PORTLAND, Me., Sept. 9.—Samuel Gompers, president of the American Federation of Labor, in an address here last night, took issue with Charles E. Hughes' criticisms of the Adamson eight-hour law. To Hughes' statement that it was enacted through coercion and force, the labor leader said he knew of no threats having been made and that no force was used. He said he did not have much faith in what can be accomplished by law, but in this instance, he felt Congress had shown itself to be in favor of the principle of the eight-hour day as one that appealed to the sense of justice.

"Mr. Hughes scores Congress for passing the Adamson act, but he seems to forget that more than half the Republican members in both houses voted for the bill," he asserted.

Hughes Speaks to Large Crowd at Augusta.

AUGUSTA, Me., Sept. 9.—A large crowd greeted the Hughes special here today. Mr. Hughes spoke in the station square, urging the need of a protective tariff to meet the competition which he insisted the United States would face after the European war. He also outlined his views on preparedness and efficiency of government and condemned the hasty enactment of the Adamson bill.

"I am opposed in the name of labor and fair dealing to any submission to force," he said. "We cannot afford to surrender the principle of government by law and reason which we have won at heavy cost."

If Father Time Has Filmed Each Day, And Weaved Each Life Into a Play,

To throw upon the screen of years, omitting neither laughs nor tears, would man, recalled, have time to see this show throughout Eternity?

You may have felt as you watched the conclusion of a good movie play that it ended too soon. In selecting the features, why not choose the best? See the programs of the best moving picture houses in St. Louis on the first page of the Big Sunday Post-Dispatch Real Estate and Want Directory.

HOUSE NOTED ON SLIP ROBBED

The home of Mrs. Zeta Tracy, 5736 McPherson avenue, whose address was one of a number found on a slip of paper dropped by a burglar who was fleeing from a nearby apartment in Westminster place Thursday night, was robbed last night in the absence of the family. A purse and $4 were stolen.

S. H. Milligan, 5818 Page boulevard, reported that for the second time within a week his home was ransacked. He lost $6. Other burglaries were reported by Ernest McGuigan, 5878 North Market street; Mrs. Harry C. Harrison, 1281 Oak Court, and James Wollis, 1002 North Thirteenth street.

For That Tired Feeling

Take Horsford's Acid Phosphate. Excellent for the relief of exhaustion due to Summer heat, overwork or insomnia. Cooling and refreshing. Buy a bottle.

GIRL MISSING FIVE DAYS FOUND AT HOUSE OCCUPIED BY MAN

Two Men Arrested and Released—One Has Wedding Ring—Wedding Was Planned.

Miss Martha McCormick, 22 years old, of Farmington, Mo., who had been sought by relatives since Sunday, was found last night at 4500 Duncan avenue, a few doors from the boarding house where she had been staying. Junius I. Mulholland, 21 years old, was arrested when he returne dto the house with a wedding ring for Miss McCormick.

The girl's hiding place was discovered when one of her relatives, searching in the neighborhood, saw her skirt hanging on a line in the back yard. She told the police that she went to the house of her own accord. Mulholland has been staying there during the absence of his guardian, who owns the house. He struck up an acquaintance with Miss McCormick as she passed the house. They went to the house Sunday. There were other guests. She stayed later than she intended to and was afraid to return to her boarding place. She and Mulholland were planning to be married when she was found.

Miss McCormick was turned over to her relatives and Mulholland was locked up. William McGrath, 19 years old, of 4367 Cook avenue, who was with Mulholland when he was arrested, was also held. Mulholland and McGrath were released when a warrant was refused.

HUMPBACKED DEATH GOD UNEARTHED IN WEST INDIES

Archaeologist Says Indians Let Fish Clean Bones of Dead and Then Buried Them in Fireplaces.

NEW YORK, Sept. 9.—Capt. Theodore de Booy, in charge of an archaeological expedition that made excavations in the West Indies for the Museum of the American Indian, Heye foundation, has arrived from Santo Domingo. He dug up, among other things, the objects used in 28 Indian burials.

The Indians, he said, took their dead to the Macoris River and tied them to the bank, letting the fish clean the bones. Then they dug a hole in the fireplace of the dead person's recent abode and in it buried the bones, always placing the skull on top, facing the rising sun. They placed a bowl about 18 inches in diameter above the bones and a small bowl beside them. It is supposed the bowls contained food for the dead person on the trip to the happy hunting grounds.

The most interesting relic Capt. de Booy brought back was a humpbacked death god, 16 inches high. All that is known of its age is that it is Columbian or more than 400 years old. It is supposed that the Indians of that time and place worshiped a god who was humpbacked.

NEW POLICE BOARD NULLIFIES COMPULSORY GYMNASIUM ORDER

Shower Baths and Handball Courts May Be Installed in District Stations Instead.

The new Police Board last evening nullified the compulsory gymnasium order, which required patrolmen to report for indoor athletic exercises on their own time three days a week.

Ever since the physical culture branch of the service was established, in 1910, by the Woerheide board, the rank and file of the department, particularly the older members, had complained of what they termed a hardship. The present board is considering the installation of shower baths and handball courts at the district stations, depending on the availability of funds.

Henry Ostertag, the newest member, who took his seat, was elected treasurer of the board.

The resignation of J. Frank Tevis, chief of the clerical staff of the Police Board's purchasing member, was accepted. John Sheahan, the purchasing member of the board, will name Tevis' successor. The position pays $1650.

Four Men Charged With Burglary.

Warrants charging burglary and larceny were issued last evening against four men in connection with the theft of wearing apparel valued at $950 from the furnishing goods store of Harry Brown, 1534 Franklin avenue. The police say that they obtained an admission from Henry Spector, 915 North Sixth street, and Jacob Blickman, no home, in which Sam Finkelstein, 1414 Franklin avenue, and Sam Levitt, stopping at the Metropole Hotel, were implicated.



Such an easy way to heal my skin!

"I never worry if I have a little rash or other eruption break out—I just put on a bit of

Resinol

Ointment. That takes out the itching and burning *instantly*, and soon clears the trouble away. I learned of Resinol Ointment through our doctor prescribing it for my brother. Tom had been almost frantic with eczema for months but that ointment healed his skin like magic."

Resinol Ointment and Resinol Soap are sold by all druggists. For a free sample of each, write to Dept. 29-R, Resinol, Baltimore, Md.

MISSING EMPEROR OF THE SAHARA HAS $135,189 COMING

"Monarch" Who Deserted His Kingdom Has Money Due From Trust Company.

By Leased Wire From the New York Bureau of the Post-Dispatch.

NEW YORK, Sept. 9.—If anyone knows where His Majesty Jacques Lebaudy, erstwhile "Emperor of the Sahara" and still more recently a potentate in the King Park Asylum, is holding court, he should inform Eugene Lamb Richards, New York Superintendent of Banks. It has become the Superintendent's duty to deliver to the former monarch of the desert $135,189.

But a complication has arisen. His majesty has declined to accept the money under any circumstances. Wilbert Ward, attorney for Richards, has been compelled to appeal for "relief."

His majesty won't have the money, in spite of the fact that Justice Shearn has decreed that it shall be paid to him from the funds of the defunct Carnegie Trust Co.

Heir of Several Millions.

Fifteen years ago Jacques Lebaudy inherited several million dollars from his father, Max Lebaudy, who was known as the "Sugar King of France." Having lots of money but no title, Jacques set out with 500 followers to found an empire in the heart of the Sahara.

He and his colonials reached their destination in 1903, and Lebaudy immediately crowned himself Emperor. He made his valet a Count, his gardener a baron, and his stable boy a knight. At the end of seven months he left his kingdom to shift for himself and returned to Paris.

France sent an expedition into the desert to rescue the Emperor's stranded subjects—counts, barons, knights, et al—and the action of the Republic in breaking up his kingdom so angered his majesty that he decided to leave France forever.

Accordingly he came to America, and placed in the hands of the Carnegie Trust Co. the power to dispose of his vast properties in Europe.

The property to be disposed of, Lebaudy calculated, is worth at least $2,000,000, but the trust company, in selling it, was able to realize only slightly above $400,000. His majesty brought suit for $1,600,000 and after the Carnegie company had become insolvent his attorneys pressed their claims against the superintendent of banks. The legal battle lasted five years, Lebaudy's lawyers holding up money that could have been paid to the other depositors of the trust company while they contended in court that their client was a preferred creditor.

Gets 40 Cents on a Dollar.

Justice Shearn decided Lebaudy had a claim of $337,974 against the Carnegie Trust Co. Since the company has been paying its creditors 40 cents on the dollar, Supt. Richards was ordered to deliver $135,189 to the Emperor.

Lebaudy, on complaint of his wife, recently was lodged in the King's Park Asylum, on Long Island. He was released Oct. 5 of last year, and dropped out of sight before Supt. Richards could deliver the money awarded to him.

Don't Wait to Save Up Cash.

Special sales, easy credit terms. Loftis Bros. & Co., 2d floor, 308 N. 6th st.

Think!
What do you need to make your home complete?
HOT WATER IN ABUNDANCE
Wherever and whenever you want it
PUT AN AUTOMATIC INSTANTANEOUS WATER HEATER In your home
Installed free for a 30 day demonstration. Ask us about our special offer.
Arrangements made for deferred payments.
THE LACLEDE GAS LIGHT CO.
ELEVENTH AND OLIVE STS.
Branch stores open evenings
Your gas bill carries a coupon of value—read it!

BURN COKE
St. Louis By-Product
ELKHORN-LACLEDE
Ask Your Dealer

CASTOR-JELL — PALATABLE ORANGE FLAVORED JELLY — EFFECTIVE — THE DOCTOR'S REMEDY FOR CONSTIPATION STOMACH DISORDERS — CASTOR-OIL — ALL DRUGGISTS

ST. LOUIS POST-DISPATCH

Founded by JOSEPH PULITZER, Dec. 12, 1878.
Published by the Pulitzer Publishing Co.,
210-212 N. Broadway.

SUBSCRIPTION RATES BY MAIL IN ADVANCE:
Daily and Sunday, one year.....$5.00
Daily without Sunday, one year.....$3.00
Sunday only, one year.....$2.00
BY CARRIER IN ST. LOUIS AND SUBURBS, per month.....50c
Remit either by postal order, express money order or St. Louis exchange.
Entered at postoffice, St. Louis, Mo., as second-class matter.

THE POST-DISPATCH PLATFORM.

I know that my retirement will make no difference in its cardinal principles, that it will always fight for progress and reform, never tolerate injustice or corruption, always fight demagogues of all parties, never belong to any party, always oppose privileged classes and public plunderers, never lack sympathy with the poor, always remain devoted to the public welfare, never be satisfied with merely printing news, always be drastically independent, never be afraid to attack wrong, whether by predatory plutocracy or predatory poverty.

JOSEPH PULITZER.

April 10, 1907.

POST-DISPATCH
Circulation
Average for the First 8 Months of 1916:

Sunday Only 362,758
Daily Average 209,311

Equaled Only by FIVE SUNDAY Newspapers in the UNITED STATES. Three in New York and Two in Chicago.
Biggest West of the Mississippi.

LETTERS FROM THE PEOPLE

The Public's Business.

To the Editor of the Post-Dispatch.

Whenever a railroad strike threatens to inconvenience the middle class, the latter promptly constitutes itself the "public" and calls heaven and earth to witness the anticipated injury to itself through the "arrogant demands of labor." Now, as a matter of fact, 90 per cent of the public is composed of the working class and any suffering caused by a strike will be borne at that ratio or worse by the latter class. But labor is beginning to realize that were it not for its incessant struggles for betterment, it would still be in its rugged condition of the early days of machine production; barefoot, songless, rickety from semi-starvation, with disease and abject squalor as their portion and reward for a 14-hour work day for young and old. A strengthening of any part of the working class helps to stiffen the entire body. This is just as true as that an improved condition of the working class means in the long run more prosperity for the middle class.

Although I myself am engaged in an unorganized calling, it does my heart good to see that at least part of the workers have sense enough to organize and are men enough to fight for their dues as useful human beings, and their rightful places in the sun.

Of course, it is ridiculous and humiliating that a great nation should be at the mercy of private interests in the matter of transportation, just as ridiculous as a farmer would be who allowed his hired man to own and control the roads on his own farm. Railroads are but improved roads, and, together with waterways, constitute the arteries of a nation. Some day the people will even consider it as important a part of its own business to feed, clothe and house itself, i. e., to take over and operate trusts, as today it considers the mailing of letters as their business.

P. W. EBERSOLL,
6036 Washington av., St. Louis, Sept. 6, 1916.

Should Ministers Smoke?

To the Editor of the Post-Dispatch.

I think that our ministers and priests should be models and examples of the proper way to live. Instead, there are some who go along the streets smoking. Do you honestly think this is right? What effect does this have on the minds of children? The habit is not natural; we learned it from the Indians. What, shall we pattern after savages? It ruins the health, as you may see at the hospitals and insane asylums.

I think we should try to save the next generations from the evil effects of this habit, even though you have it yourselves; and then the white plague would disappear.

Men smoke and drink until they become wrecks and then blame the children's weakness on air or some other thing. There should be laws passed to blot these curses from the face of the earth.

What you sow you reap, if not in this world, the next.

READER.

Passage of the Adamson Law.

To the Editor of the Post-Dispatch.

The Globe-Democrat editorially deplores the passing of the Adamson bill, calls Congress' action cowardice and raises a false alarm that the honor and dignity of the nation was sacrificed. To whom were they sacrificed? The honor and dignity of the nation can only be sacrificed where fundamental principles are surrendered to a foreign nation, and not where domestic legislation is enacted to meet an extraordinary situation and save the country from an unparalleled disaster. The President and Congress not only were not cowards but bravely performed the duty with which they were charged without fear and without regard to any political effect the performance of their duty may have. If such actions are to be called "cowardice," then the country is in sore need of such coward actors as the President and Congress proved to be.

The comparison the Globe-Democrat makes as to what we would do if the butchers or the farmers were to go on a strike unless certain demands are granted, is pure nonsense and utterly inapplicable in the railroad strike. Suppose the women would refuse to get married, the cooks to cook meals, the stores to open, the tailors to make clothes, the Judges to try cases, the doctors to treat the sick, the sun to shine, the waters to flow, etc., unless certain demands are granted. Then what would YOU do, Mr. Editor of the Globe-Democrat?

Can the Globe-Democrat in sincerity say that the Adamson bill, as a law, regardless of the circumstances under which it was passed, is wrong, and if so, why? Does it dare say to its readers in plain language that the President and Congress should stand idle and let a national calamity, unsurpassed in the history of the nation, befall the country, and if they had done so, would the Globe-Democrat have the courage to say that the President and Congress would have had performed their duty?

JOHN P. THEODOROPOULOS.

THE WEEKES IN THE SADDLE.

Under the ruling of Mr. Daues, which the Efficiency Board accepts, Hanke Weeke gets an indefinite lease of official life. Mr. Daues rules that the Efficiency Board must admit three names, since only one, and that one not Weeke, passed the examination. The board has called another examination at some future date yet to be decided.

The Weekes are in the saddle. The reorganized board is going to find out what its duties are by conferences with the members of the Board of Freeholders, who have already done their work. They are going to devise some form of practical tests differing from the tests which Mr. Rogers applied efficiently to keep out of office misfits and unfits.

Chairman Hertenstein suggests a new standardization and classification of appointive offices. It is estimated that the work of standardizing and classifying the offices and devising practical tests will take about a year. It will require only the postponement of tests until next April to satisfy the Mayor, the heads of departments and the machine spoilsmen. The delay of the board in applying tests will clear the way for the "temporary" appointment of useful henchmen whose influence will be worth something in the April election.

Delay in the application of genuine efficiency tests will undoubtedly result in the packing of the city hall with men whose political efficiency will be far more in evidence than their official efficiency.

RESULTS.

While Mr. Hughes is criticising the manner in which President Wilson settled the railroad strike, the trains are running and the exceptional business activity and prosperity of the country continues unbroken.

While Mr. Hughes is denouncing President Wilson's manner of settling the submarine controversy, American lives are protected, American rights are respected, the freedom and safety of the seas for Americans and all neutrals are established and there is amity between Germany and America.

While Mr. Hughes is attacking President Wilson's Mexican policy there is peace between the United States and Mexico, our border is protected and an American-Mexican commission is settling all differences between the two countries.

President Wilson got the results the American people want. What Mr. Hughes would have gotten is a speculative question.

SKINKER ROAD DELAY.

As an example of civic inefficiency, the action of the Board of Public Service in permitting the inexcusable delay in completing the Skinker road improvement, as described in Friday's Post-Dispatch, is unfortunately typical. The contract, involving a simple amount of grading and paving, was let a year ago. The job was to be completed May 24, but it will be several weeks before one side of the road will be open to traffic. For more than a year the public has been forced to make detours, deprived of the use of this one direct road between the north and south boundaries of Forest Park.

The excuses given, rains, lack of labor, and work by the contractor in other parts of the city, are wholly inadequate. This has not been an unusually wet year. The United Railways and other concerns employing labor have found enough men. And no public contract should be held up because the contractor has other things to attend to. The penalties should have been collected, after a reasonable extra time had been allowed for uncontrollable conditions.

The Board of Public Service is setting a bad example in permitting contractors to avoid penalties after delaying work for many months, thus disregarding the essence of contracts. Individual efficiency on the part of public servants cannot be expected if city departments allow contractors to do as they please.

BIGGEST UNION OF ALL.

It's about time the general public in this country organized a union.—Boston Transcript. We never thought of that.—Cincinnati Enquirer. Nor any one else, but it sounds good, doesn't it?—New York Evening Telegram.

The general public already has a union, of the strongest kind. It's older than all the other unions and immeasurably greater. Its headquarters is at Washington, D. C., and its present chief executive officer is Woodrow Wilson.

Women may now practice law in Georgia. Doubtless the feminine Georgia attorney will get in the last word.

LABOR TROUBLES EVERYWHERE.

One can hardly take up a European newspaper without reading reports of labor activities. Thus in France the railroad employes have gone out for recognition of the "unions;" the silk spinners for a grievance of one of their number, the glassblowers for advanced wages, the patissiers (bakers) for shorter hours and an increase of 1 franc daily in their wage; in England they have just settled the coal miners' strike, and the walkout of the railroad service men; in Germany the street car men have struck for shorter hours with the former pay; in Italy the ammunition workers have "struck" for shorter hours, and Spain has a carters' strike.

It is interesting to note how the various Governments handle these strikes. In France, M. Laurent, the Chief of Police, "broke the railway strike by ordering the employes back to work, and invoked the military to enforce his orders." In England the Government appointed a permanent commission to regulate hours and wages. In Italy the munition factories were surrounded by soldiers and the employes forced to work. In Germany the strike was ended by the police, under orders from military headquarters, and in Spain rurales (policemen) were put in place of the strikers.

The glassblowers, however, scored a decided success, as they were granted a work day of five hours to the shift (two shifts per day), instead of the indefinite duration of the shift often extending over ten hours, which meant that some of the men had to work 20 hours daily, according to the former schedule.

In France the condition has developed that the officials and the courts there insist on labor unions becoming incorporated, so "that they can sue and be sued."

In this connection it may be interesting to note that the prices of foodstuffs have been fixed in Germany by the Government, and that the price of butter has also been fixed by the Government in France, which placed it at 41 cents per pound.

A great strike might have made a Food Dictator necessary in America. An all-at-once $2.25 potato charge is suggestive of the forces that would have been put on had there been no emergency legislation.

REGISTER AND VOTE!

St. Louis voters, everyone of whom must register, whether on the old books or not, to be able to vote in the November election, should keep in mind the dates, Sept. 18, 19, 20 and 21, during which they may get their names on the registration books. All should register and go to the polls Nov. 7, prepared to make themselves factors in the selection of a chief executive for the country during the coming presidential term.

The present presidential campaign is not an exciting one. On the one side, the present incumbent of the office has no need to make a pyrotechnic stumping tour with bombs, red fire and promises. His record is his most eloquent and convincing appeal to the voters. The people know him well, and as he finds opportunity to make himself heard, in speech and by letter, from time to time, they see where he stands on all important questions. His administration has to its credit achievements for the public good that have not been equaled by the achievements of Federal administrations during the past 30 years.

On the other hand, the candidate seeking the office offers the voters little else but fault-finding criticism of that record and those achievements. Up to a few days ago, his campaign was without any issue. The settlement of the railroad strike has supplied it with an issue. But no one doubts that a majority of the voters will uphold the Democratic solution of the railroad strike problem. The country had the choice between that solution, by constructive legislation, and nation-wide disaster.

Register, and vote! Former registration will not do. Vote for a continuance of sane, safe and humane administration of the Government.

The enlistment of but one solitary recruit by four recruiters in Kansas after two weeks of strenuous effort in Topeka, should bring joy to the extreme pacifists. The Kansas borders being safe, the fires of patriotism burn dull in the Sunflower State.

ROOSEVELT A "GERMAN-EATER."

A Granite City German-American who has been a zealous and persistent letter writer in behalf of all those views and acts for which "The Fatherland" is chief advocate, writes the Post-Dispatch that "as long as Mr. Hughes tacitly accepts the brand of support which the German-eaters, Roosevelt, Root and Lodge, are offering, the very respectable number of German Republicans must draw the conclusion that Hughes is still more radically anti-German than Wilson, and thus resolve to refrain from voting in November."

This is a pointer for the Hughes campaign managers worth noting. If they wish to retain any appreciable part of the German-American vote for their candidate, they should muzzle "German-eater" Roosevelt.

The spirit of war in Europe breaks out anywhere and everywhere. In a prisoners camp near Kieff the Germans and Austrians have been separated by a barbed wire fence in order to prevent a coming to blows. Even friends cannot keep from mauling one another.

FOOD AND TRAFFIC.

Traffic, a principal meaning of which is "the business done upon a railway," is regulated by government. With the exception of a law prohibiting adulteration, food is practically unregulated by law. It is in the control of corporations and individuals who, as in the present milk strike, can deprive the consumers of it, as a result of quarrels between employers and workers.

Yet is not the supply of food as important as the traffic industry? Is it not just as necessary to the public welfare that quarrels between the men who control our food and their employes be arbitrated, as it is that arbitration be the method of settling similar quarrels between traffic managers and their employes?

It was in the public interest that Judge Anderson offered his services to arbitrate the milk strike. It should be arbitrated. Women and little babies are the chief sufferers because of the refusal of the dairymen to arbitrate.

President Wilson was not in the auto when it injured a farmer, but, of course, it is politics to blame him.

A COCKSURE CANDIDATE.

The Prohibition candidate for President proclaims that he is sure to lose the race, but equally sure of the soundness of the principle on which he is running, and would rather be right than President.

If the principle of the denial of personal liberty to the individual were sound, there would be no presidency to run for, no free United States to preside over, but despotism would still enthrall mankind as in the Dark Ages. Prohibition was essentially the thing which our forbears and founders of republican institutions fought to get away from.

That there are bigger questions in this world in this Twentieth Century than a man's right to take a drink if he wants it is inconceivable to the petty exponents of tyranny and medievalism. Foes of small vice, friends of great vices, their assurance of certain failure to upset progress and deprive us of freedom is comforting. A United States of America ruled by a Prohibitionist offers a picture of nightmare, chaos and political delirium tremens that would scare sober civilization out of its senses if it were not accompanied by the assurance that it never could happen.



"LOOK OUT, JOHN!"

JUST A MINUTE

Written for the POST-DISPATCH
by Clark McAdams

ENTER THE BEERHOUND.

All of us wonder now and then how some of the more popular breeds of dogs have been invented and by what course of evolution they have probably come. An expert on Airedales can deliver an excellent porch lecture on the origin and development of that useful and hard-fighting animal, and the story of some of the more complex cockers is something for which few of us care to sit up. Let us, then, spare ourselves having to hear all this in the case of the beerhound, whose origin is here and now and is made plain in the following dispatch:

> DES MOINES, Io., Aug. 26.—Two "beer" hounds today trailed their first bootlegger to his lair in this city. From "deer" hounds to "beer" hounds has been the experience of the dogs—the terror of blind-piggers and moonshiners. Crossed between deerhounds and bloodhounds, the animals were easily taught to follow beer and whisky scents. The hounds, given a whiff of beer, led the way to a house suspected for some time. The police found 20 gallons of beer and six gallons of whisky, and arrested the proprietor.

Thus does necessity once more claim invention as her child.

The Boston Globe is our notion of a mean newspaper. It wants to know when Col. John M. Parker is to be notified that the Progressives nominated him for Vice President.

> No man needs a vacation like the man who has just returned from one.

PRISON DOORS AJAR.

(An Eight-Hour Song.)

The Eight Hour law has come to stay!
We've waited weary years;
We've fought for it, by night and day,
And prayed for it with tears.
We workingmen need time to play,
As well as food and sleep,
And we should have sufficient pay
Our families to keep.

Refrain:

The Eight Hour Law—Hurrah! Hurray!
The Eight Hour Law is ours—
The law that gives us time to play
In pleasant, daylight hours.
The Eight Hour Law—Hurrah! Hurray!
The Eight Hour Law is ours;
And in the woods each summer day
We'll gather fruits and flowers.

A date with Nature we will keep,
We'll fill our lungs with air;
We'll still have time enough for sleep—
To waste an hour we'll dare.
We'll see the museums of art,
Old pictures, rich and rare—
Make music of our lives a part,
And banish Carking Care.

—MAY MABUY BOWMAN.

ANOTHER CROAK.

A SONGLESS cabaret sounds sweet,
A boneless fish would be some catch;
But what we'd really like to meet
Would be a weedless garden patch.
—Boston Globe.

O, job be yours in weedless patch;
Let beatless carpets make life sweeter;
Yet all such bliss is not to match
For rapture of a stingless skeeter.
—Pittsburg Post.

These things are fine, but listen, boys,
I'll make your hearts with envy burst,
My wish exceeds your greatest joys—
I choose for mine a bill-less first.
—Memphis Commercial Appeal.

The wonder that we long for most
Would all our summer joys enhance,
And would spread joy from coast to coast;
We long for opaque Palm Beach pants.
—Houston Post.

These trifles may do very well,
The favor asked seems very small;
But what we always want like hell
Is a nice depoliticianed Fall.

IN SIGNS.

Sign in a court house, Southeast Missouri:

> Wipe your feet,
> Come in, sit down,
> Don't talk and don't
> spit on the floor.

Sign in a St. Louis brewery:

> If water rots your boots, what will it do to your stomach?

Flashed in a movie show on the South Side:

> Johnny, run home and tell your mother that R. Groebel is dyeing on Gravois Road.

A reader of signs at Springfield, Mo., sends in this one:

> Rooms for Lighthouse Keeping.

"Who selects the signs for the St. Louis street cars?"

"Have you one to propose?"

"Yes. I want the three front seats reserved for women who want to chatter just as the three rear seats are for men who want to smoke."

"How do you like your new home?"

"Immensely. The picture show in the neighborhood is the best yet."

ANSWERS TO QUERIES

BEAUTY CULTURE.

LIZZIE.—A physician says: If metallic iron, alternated with sulphurated water, does not suffice to darken white hair, a feasible or harmless shade may be given by burnt cork. In form of a crayon or of grease paint, or home-made with vaseline, this is serviceable. Different shades of red, brown, blond and chestnut may be obtained in the same way with powdered henna leaves made into a tea and powdered indigo in solution. These are harmless.

DATES.

A. Z.—Easter, 1917, Ap. 8.

W. A.—The two great fires in which large dry goods houses suffered were on Nov. 17, 1891, and Feb. 4, 1900.

HEALTH HINTS.

READER.—We know of no kidney disorder which can be detected by the appearance or condition of the finger nails.

B.—Loss of pigment in the skin is baffling even to skilled dermatologists. It is not a condition which you should attempt to treat yourself.

E. T.—To keep your real teeth from souring devitalize the nerves and keep your lower teeth. (It has been asserted that if Job's troubles had included artificial teeth he would have spoiled his endurance record.)

ANNA.—For ordinary bronchial asthma, patients have been advised to become vegetarians, eating fruit and bread. Cut out milk and eggs and food made with milk and eggs. Eat no meat; keep bowels open.

WILLIE S.—Avoid rich food or overeating, keep the bowels open, take plenty of vigorous exercise, sleep under light though sufficient cover, bathe frequently, keep pores open, keep your mind occupied with other things, and you will have no more than the normal amount occur.

M. G. S.—As to rheumatism, one writer says: Avoid fatigue, cold and dampness; wear warm flannel. Linseed poultices give temporary relief. Permanent relief can only be afforded by attention to the whole system. Avoid meats and other nitrogenous foods; take vegetable acids in fruits and fresh vegetables. Lemonade without sugar is excellent for many kinds, taken as a prophylactic. A victim of a long siege of rheumatism says he was finally cured by simply rubbing with turpentine. Another declares that hot baths are the sovereign cure. Another finds relief by avoiding sugar and milk, or cream, together in any form, especially in tea or coffee. Either may be taken alone, but not at the same meal. A glass of pure water about an hour before meal time; two meals a day of fruit, cereal and hot milk; fruit, if wanted; a generous dinner of meat, vegetables, etc., will cure an aggravated and painful case of rheumatic trouble. Another says: "Leave red meats, such as beef and also dark meat of poultry, out of your dietary." Another prescribes: One ounce of Virginia snakeroot cut up with scissors and put into a quart bottle. Upon this pour one pint of good rye whisky. After 24 hours it is ready for use. Dose: Two tablespoons of the decoction in a goblet and fill up to brim with hot water. Drink slowly. Repeat half an hour before each meal and upon going to bed. Another: Lemon juice added to milk until it curds and these curds then bound up upon parts swollen from rheumatism will bring relief. And yet another: One hundred bee stings in two ounces alcohol. Let stands three or four days, occasionally shaking. Then pour off clear part. Dose, adult, three times a day. Avoid tea, coffee and meat. Many forbid all sweets. (Talk with a doctor about your chronic stomach troubles.)

LAW POINTS.

SMITH.—If payments on furniture are a month behind, furniture house may close account.

D. K.—As to whether daughter would get all of mother's estate depends upon how things stand. You give no facts.

MISCELLANEOUS.

H. T. M.—We decide no bets.

BROWN EYES.—Crepe paper will dye ribbon.

"BUSINESS."—Try Public Library for books on patenting.

VICTORIA.—Goat skin has been softened by soaking in water.

L. A. L.—Regular army enlistment age, 18 to 35; militia, 18 to 45.

ALFORD.—H. H. Rogers was vice president of the Standard Oil Co.

MRS. P. T. G.—We have seen no reports of any births in the Longworth family of Cincinnati.

EDDIE.—Boy Scouts headquarters, 1007 Chemical Bldg., 8th and Olive, will tell you how to join the Boy Scouts.

READER.—It is still called a wedding breakfast even if the wedding takes place at noon. Salad with lettuce, accompanied by dainty finger rolls, sandwiches, ices, cake and coffee, constitute a simple menu.

B. B. A.—For trademark, make application to Commissioner of Patents, Washington, D. C., signed by applicant, specifying name, address and citizenship, class of merchandise and the particular descriptions of goods comprised in such class to which the trademark is to be given and a description of the trademark itself, telling how it is to be applied and fixed to the goods. A drawing showing the trademark must accompany the application, also $10. Then a certificate of registration will be issued which will remain in force 20 years and which may be renewed on payment of fee.

AGNES.—The Methodist Episcopal Church is an outgrowth of the Protestant Episcopal and there is little or no difference in the essential doctrines or faith of the two. John Wesley, founder of the Methodist Episcopal Church, was ordained deacon of the Church of England and preached in that church several years. The term Methodist relates to matters of form and church government rather than to faith. The term Methodist Episcopal is not used in England, the parent church there being called Wesleyan Methodist. The latter term also prevails to some extent in this country where there are more than a dozen different branches of Methodism, all agreeing in essential doctrine, but differing in some minor details. The Free Methodist Church has no Bishops, but general superintendents and is opposed to secret societies, church choirs, etc.

SOLDIER.—Young and Chaffee both became Lieutenant-Generals, one having begun service in a volunteer regiment and the other in the regulars. The ranks of Major-General and Brigadier-General are considered the list of enlisted men who won stars becomes imposing. There are now living seven retired Major-Generals who began as enlisted men, and about forty Brigadier-Generals, to say nothing of those Colonels who on retiring received General's rank because of service in the Civil War. Many others have died. Half a dozen of these men received appointments after serving in the ranks. There are now on the active list four Captains and 19 First Lieutenants who won appointments to the Military Academy after service in the ranks, four of these having been in regular army regiments.

READER.—Typewrite story, put your address and real name in the upper left-hand corner of the first page, fold pages flat and inclose stamped, self-addressed envelope and a note to editor stating that should he find your manuscript available you will accept the usual price paid by his magazine for such matter. Look through the current magazines and select the one whose style most nearly corresponds to your own. Short Story Publishing Co., 220 Fourth street, Chicago; T. C. McClure Co., New York, and Joseph B. Bowles, 86 Chemical Building, 86 La Salle street, Chicago, buy short stories. Nearly all women's magazines publish short stories. Among them Ainslee's, Appleton's, The Cosmopolitan, Century, Delineator, Everybody's, Harper's, Munsey's, Scribner's, published in New York; Ladies' Home Journal, Philadelphia, and the Atlantic Monthly, Boston. (Inclose postage for possible return.) Short stories for children: Lippincott, Philadelphia; Little, Brown & Co., Boston; Scribner's, New York. Typewrite, and inclose postage for return. (To translate for permission.)

The Glass Dealer of Bagdad

A Story of Wisdom From the Thousand and One Tales.

IN the reign of El Muntasir, the great-grandson of Haroun al Raschid, there dwelled in Bagdad a man of such foresight that it may well be said he looked ahead too far for his own eyesight. His name was El Feshshar, which means the Vain Boaster.

Having inherited a hundred pieces of silver, El Feshshar determined that he would invest it so wisely that it should make him enduringly rich. Accordingly, he bought glassware with it. Having put his entire stock into an enormous basket, he exposed it for sale in a public place and leaned against a wall to meditate over the profits.

"I will sell it," he reflected, "for 200 pieces of silver. With the 200 I will buy other glass which I will sell for 400. Thus will I continue selling and buying until I have attained enormous wealth. "Now what shall I do with this enormous wealth?" he thought. "Behold!" he said to himself. "I will buy rare essences and gems and sell these for vast gain. Then I shall have enough, and must cease traffic, lest it be evilly said of me that I am avaricious, which I am not. Nay! I will retire and buy me a wonderfully handsome house, and slaves of quality and horses with gilded saddles."

He pondered over his glassware and it glittered in his eyes. "I will send all the female betrothers," he continued, "to seek in marriage for me the daughter of the Chief Vizier of the Sultan of Bagdad, for she alone is endowed with that perfect loveliness that is worthy of so rich a man as I am. I will give as her dowry—"he stopped and calculated—"yes! I will give as her dowry a thousand pieces of gold. That will, indeed, be a trifle. If her father should not consent, I will take her by force."

He Muses on How Mean He Expects to Be to His Wife.

AGAIN he admired his glassware which held in it such a fortune. "Ah, yes," he said, nodding his head. "On my saddle of gold set with jewels I will ride to the Vizier's house through the town, with slaves behind me and before me, that all my old friends shall behold my magnificence and envy my state. It will amuse me to observe how they all salute me and pray for me. When the Vizier sees me, he must rise in all humility and seat me in his own place, while he sits below me, out of respect for so wealthy a son-in-law. I will order my servants to give him not one purse, but two, that he may know my manly spirit and excessive generosity, and he will understand that the world is contemptible in my eyes.

"I will barely answer him when he speaks to me," continued El Feshshar, becoming wiser and more far-seeing as he pondered. "And when my wife comes to me in my magnificent house, she must stand before me and wait for my commands, and I will not look at her because of the haughtiness of my spirit and the gravity of my wisdom.

"Then all the slaves will prostrate themselves before me and pray to me: 'Oh, our master and lord, may we be thy sacrifice This thy wife awaiteth thy kind regard. Graciously bestow on her one glance.'

"I will give her one glance and one only, so that she may learn that verily I am one of proud spirit. And I will wait till her mother comes to kiss my hand and pray to me to cast the eye of mercy on her daughter.

"But I will return her no answer. Rather will I sit with averted countenance. Then they will all weep and wail and cast themselves down before me. And her mother will kiss my feet and exclaim: 'Oh, my master! If my daughter experience from thee repugnance, her heart will break. Incline to her, therefore, and calm her mind.'

El Feshshar Kicks, but Not the Vizier's Lovely Daughter.

EL FESHSHAR cast his glance toward the sky that he might enrich his thoughts with further designs to be carried out when his vast wealth had thus made him a Sultan of the age.

"Ah!" he said. "They will have to taste the savour of more humiliation before I show them the kindness for which they weep. I will look at them only through the corner of my eye and thus I will sit till my wife, bowed with woe, approaches me with a cup of wine and kneeling, offers it to my lips. And she must say: 'Verily, I am thy slave.' But shall I drink it, even then? That would be to cheapen my favors.

"Nay!" said El Feshshar, furling his eyebrows. "I shall still refuse to be kind to her, for she must learn that there is none whose favor is so difficult to win and so precious to obtain. Therefore, when she holds the cup to my lips and prays to me to drink from it, I shall start up"—and El Feshshar did so—"and I shall shake my hand in her face. Nay! I will not merely shake my hand at her. I will lift my foot and spurn her!"

And with that happy thought cheering his wise and farseeing mind, El Feshshar thrust out his foot mightily.

Alas! His thrice unhappy foot did not kick the Vizier's beautiful daughter. It administered a fatal kick to the precious basket, a kick so well delivered that the basket turned over thrice and caused heads to peer from all the bazars to behold what made such a pleasant tinkle of breaking glass.

Nothing escaped. And the Vizier's beautiful daughter, who came riding by just then on a milk-white mule apparelled with a saddle of gold-embroidered silk, stopped to behold with amusement how El Feshshar slapped his face and rent his garments as he wailed and cried: "Ah! Oh! Ah! Oh! My grief! Ah! Oh! Oh!" And she passed on, not knowing what a fortunate escape had been hers.

This tale is one of the humorous six stories of the six brothers of the Barber of Bagdad; and these six stories in turn are part of the cycle of stories told as The Story of the Humpback. They are famous Oriental tales.

(Copyright by Julius W. Muller.)

Much-Needed Inventions

Long-Distance Periscope Service for Desk-Chair Baseball Fans.



How Bessie Saved Bobby

Sandman story of a brave girl who risked her life at a circus when her little cousin fell into the ring where horses were racing.

By Mrs. F. A. Walker.

THE sun was pouring down its beating rays on the circus grounds and about the great white bulging canvas was a shifting crowd of perspiring people, pushing and shoving their way toward the ticket wagon.

In the crowd were Mrs. Burton, little Bobby, who was 5, and Bessie Burton. Bessie Burton was not Mrs. Burton's daughter, but her husband's niece, and, as the girl was an orphan, Mrs. Burton had taken her to live with her in her fine home. Yet it cannot be said she was kind to the child, for, though she gave her plenty of food and clothing, she never seemed to really like Bessie.

Bobby was her one idol. The boy loved Bessie, and that made the mother a bit jealous. In the great house, with its servants and wide halls, the girl felt alone and craved affection, but she met in Mrs. Burton only cold politeness. But today Bessie was happy. Holding Bobby's hand, she wandered about in the crowd, fascinated by the noise, the strange sights and the blaring bands.

Then, when they were seated in the box near the ring, she enjoyed hearing the child scream with delight. The acrobats swung on high, the clowns tumbled around in funny antics, the lemonade boys shouted themselves hoarse, and during it all Bessie and Bobby sat entranced by the music and the display of color.

"Bessie," at length said Mrs. Burton, "I am so tired I think I will go home."

"Oh, no, mamma," pleaded Bobby, who sat with his fist full of popcorn and his fat legs kicking the bench. "I want to see the races—here they come in now to start. See that pretty black horse with the white spot on its forehead. I hope he will win."

TO the shouts of the crowd the racers took their places at one end of the ring. There was a white, a sorrel, a gray and the pretty black, which was ridden by a boy dressed in pink tights. On the lad's head was a crown of silver, and in his hand a long wand. The horse he rode was one of matchless beauty, slender, with a shining coat that seemed to be of satin. As it stepped proudly by the box in which Bobby sat the child clapped his hands in delight, while the boy rider smiled in recognition of the applause. As the horses stood in a row, impatiently pawing the ground, the tent rocked with the shouts of the audience.

The red flag dropped and the horses darted away on their race. But Bessie saw nothing of them flashing by, for her thoughts were busy with her own life. They were reaching back to her own home childhood, when, with her father and mother, her days had been full of happiness, even if her home was not one of wealth. With tears in her eyes she imagined the long years of the future, really alone in life in the midst of splendor, but with no loving heart to cheer her days.

Suddenly there came a roar from the throats of the people about her. Around the course came the racers, stretching their necks and leaping on in great strides, while the tumult of the excited audience rose and fell. The gray was now in front, his eyes gleaming as he sped over the ground. Behind him came the pretty black, with its nostrils wide and his dainty feet fairly flying over the track. Bessie forgot her sorrow and gazed, fascinated at the contest.

BOBBY was so excited that he leaped on the edge of the box and shouted to the boy rider of the black. Onward came the horse, but before it reached the front of the box in which the child had leaped upward, there was a cry, a babyish figure fell forward, then down on the racetrack around the ring and directly in front of the rushing horses. Bessie saw Bobby fall. But before he had touched the ground she had leaped after him. As her feet struck the ground the black swung just in front of her, but with a flash she flung her handkerchief full into his face—the horse swerved and plunged, its rider leaped lightly to the ground, but the animal fell, and as it did so its foot kicked out and struck the girl full on the arm. She fell unconscious to the ground, while Bobby, unhurt, stood and gazed about in amazement.

When Bessie woke up a few hours later in a dainty room in a hospital she found Bobby sitting on the bed and Mrs. Burton bending over her in tears. Gathering the motherless girl into her arms Mrs. Burton poured out her gratitude in a sobbing voice.

"Oh! Bessie," she said, in broken tones, "I have loved Bobby so much that I neglected you. Can you forgive me, dear? In future you must regard me as your mother, and we will try to see how happy we can be all together to make up for the past."

(Copyright by the McClure Newspaper Syndicate.)

Just a Wife

(Her Diary)

CHAPTERS FROM A BRIDE'S LIFE STORY

Edited by Janet Treven.

CHAPTER XLVII.

SEPT. 25.—As I was dressing to go out for a walk at half-past four this afternoon Bertha brought me Mr. Soames' card.

I looked at it with considerable surprise, and then I remembered that he had begged permission to call and discuss my success in rescuing Mrs. Soames from the toils of the Rahdin. Candidly, I didn't remember that I had accorded him permission to come and see me, for I'm not in the habit of receiving other women's husbands.

"Tell him I'm out," I said to Bertha.

"Oh, I told him you were in, ma'am," she replied.

So I went into the living room, bidding Bertha to serve tea in 10 minutes.

"I came to thank you for keeping your promise," Mr. Soames began almost immediately after shaking hands. "I was afraid that you had forgotten our little talk. But my wife mentioned that she had just taken you to one of the Rahdin's afternoons and that you had not appeared to be favorably impressed."

"Nor was I," I admitted.

A Candid Tete-a-Tete.

MR. SOAMES smiled approvingly, and it occurred to me that he was looking more cheerful than usual. He is tall and rather thin, with graying hair, but an unlined face. I had always thought of him as a serious, almost somber man. But this afternoon his eyes were brilliant. They are large and of that beautiful and unsuaul shade which is neither blue nor gray nor hazel, but a combination of all three.

"I don't see how any woman can fall for that East Indian nigger's line of bunk," he continued, contemptuously.

"To me he was repulsive," I replied.

"But I can understand how a woman who is not happy, who has lost faith in the ordinary human affections and loyalties, might believe—temporarily, at least—that the Rahdin's doctrine of platonic love held healing and solace for her."

"But are your sure you understand"—Mr. Soames was beginning when Bertha brought in the tea.

After he had taken his first sip he leaned back in his chair with a little sigh of content.

"You believe in the home things, don't you, Mrs. Houghton?" he said. "All this is so quiet, so restful, so unusual in an age when women have left the tea table for the suffrage platform. man with a shrine like this—well, he's a fool if he worships strange gods."

Mr. Soames Speaks Frankly.

I LOOKED at him wonderingly, but he gave me no chance to speak.

"It's been years since I had a home," he went on tensely. "Don't you think I'm criticising my wife, but I've got to the point where I must talk to someone, and you're a sweet, sympathetic soul. You heard her side of the story down there in Maine. I know I acted like a rotter, but I was sorry enough for it, God knows. And it wasn't a continuous performance. As for that one woman—well, women can never understand that there are situations in which the man who resists temptation is more than human.

"Since then I've been treated to recriminations, and, in the last few months to chilly automatic cheerfulness. There have been no children. Perhaps they would have made a difference. The question is, must Celia and I go on like this the rest of our lives?"

I knew that Mr. Soames was throwing aside conventional reserves, but I couldn't feel shocked; I was too sorry.

"Oh. I think things must come right for you!" I cried. "You must be patient and affectionate—and just wait."

"You are right," he said softly. "And you won't desert us, will you? I may come to se you again—my friend, our friend?"

I hesitated only a moment. "Yes," I said.

Then, in a little while, he went away. I cant' help feeling that the situation is a little unusual, but surely it's always right to be kind.

(To Be Continued.)

The Turk and the Crescent.

THE crescent was not originally an emblem of the Turk. It was first used by the primitive Christians of Constantinople and the eastern provinces of the old Roman Empire as an emblem of the growing influence of Christianity. It was not until about the year 1453, after the Turks had overrun Asia Minor and parts of Southern Europe, and had captured Constantinople, that the Turks adopted the crescent as their national emblem.

The Khoran prohibits the use of images and symbols in the religious ceremonies of the strict Turk, or the internal decorations of their temples and mosques, the rule being so strict as not to allow the martial or civic decoration of their greatest Generals or Pashas, successful commanders or other distinguished persons.

The adoption of the crescent by the Turk as a national emblem is an oddity which has, so far, remained unexplained, though there are several legends on the subject.

Household Helps.

IF ink in the ink well gets thick it may be diluted with strong black coffee and give better results than if diluted with water.

To clean marble basins, make a paste of whiting and soft soap and apply it with a soft cloth. Rinse with cold water and rub dry.

To separate egg yolks from the whites, break the eggs into a funnel over a cup. The whites pass through, the yolks remain.

To clean enameled bath tubs, rub with salt, moistened with lemon juice. Then wash with hot water and soap suds. Dry thoroughly.

Sayings of Mrs. Solomon

By Helen Rowland.

CONSIDER the Vanity of Woman, how it leadeth her to folly!

For lo, I have watched her at her work when she seeketh to IMPROVE upon Nature.

Behold, she sitteth down at her dressing table looking like the wrath of heaven.

And when she ariseth she is an Angel straight from Paradise.

She tortureth herself with slow torture and there is nothing which she will not TRY upon herself at least once.

She pulleth out her eyebrows without mercy, saying:

"Go to! Eyebrows are mussy things! Moreover, they are not being WORN this season."

She scaldeth her face with boiling water, she soaketh it with cold cream.

She massageth it until it acheth and her wrists are weary.

She freezeth it with ice.

She "assembleth her complexion" and applyeth it with much skill.

She baketh her head to make it permanently curly.

She electrocuteth her blemishes.

She bindeth herself in steel casings, she shutteth off her breath.

She pincheth her feet into inquisitorial shoes.

She anointeth herself with spikenard and myrrh.

She arrayeth herself in pink tulle though the snow be flying, and swatheth herself in furs though the thermometer pointeth at 90.

And when she hath finished ALL her labors she regardeth herself critically and studieth herself without mercy, saying:

"I WONDER if I shall DO!"

But a Man is wiser in his ways and utterly without Vanity.

Yea, he rusheth home from the ball game and is arrayed for the banquet in 20 minutes.

He plungeth lightly from the bath and runneth the razor over his chin—ONCE.

He whistleth merrily while he runneth the comb through his Top Hair.

He snatcheth up the first clean shirt at hand and donneth the collar at the TOP of the pile.

And lo, when he is arrayed he smileth at his own REFLECTION with joyous approval, saying:

"Well, well! SOME BOY! Eh, what?"

Verily, verily, my Daughter, the Vanity of Woman is deplorable!

But the APLOMB of Man is incomparable.

Yea, Beloved, it is mine admiration and my despair!

For he taketh it for granted that he was made in the Image of the Almighty and therefore CANNOT be improved upon!

THE ORIGIN OF GLASS.

THE earliest record of the existence of glass is found in Egypt during the fifth or sixth dynasty of the Pharaohs, or about 3300 years before the Christian Era, while some well preserved specimens of its fabrication have recently been discovered in the sepulchres of the period of 2500 B. C.

The glass of Egypt was generally opaque, rarely transparent, always colored and used for the making of articles of adornment, such as beads, vases of blue glass with finely chased wavy lines in white, light blue, yellow, black and red. It was not until nearly 2000 years later—or 600 B. C., to be exact—that transparent glass came into use for the manufacture of bottles and goblets. By this time, however, Egyptian glass had been extensively exported to Greece and Italy, the furnaces of Alexandria, under the Ptolemies, producing glass vases of beauteous design.

TO the Phoenicians have many authorities awarded credit for the discovery attributed to the Egyptians, and it is certain that Sidon, the capital of Phoenicia, was at a very early period famous for glassware made by Artas and Irenawus from the sand brought down from Mount Carmel.

Glass ornaments made by the Phoenicians were distributed through Greece and Italy, the beautifully molded Sidonian vases being held in reverential esteem by Rome at the time of the Antonines.

While specimens of Egyptian and Phoenician glass were found in Greece in the time of Herodotus and Aristophanes, it was not until 350 B. C. that its manufacture in the form of engraved stones and cameos became common among the Hellenes, the sphere of Archimedes, for example, being made of this substance.

AMONG the Romans the art of glassmaking does not date earlier than the beginning of the empire, but as far back as 58 B. C. the theaters had been decorated with mirrors and glass plates.

From decaying Rome the manufacture of glass was transferred to Constantinople then, in the seventh century, to Venice, which for many hundred years was to remain the center of the industry the Venetian goblets and drinking cups being exported all over the world.

The year 1673 saw the first manufacture in England of drinking glasses and mirrors at the hands of Venetian artisans brought over by the Duke of Buckingham, while in 1771 the first company of British plate glass manufacturers was established at Ravenhead, Lancashire.

In America glass works were established at Jamestown, 1608; at Salem, Mass., 1634, and in New York, 1683. Subsequently works were built in 1780 in New Hampshire, in 1792 at Boston, while plate glass was first made at Pittsburg in 1853.

Woman, the Human Pinwheel

By Nixola Greely-Smith.

THE measure of human concentration is the measure of human success. That is why men are more successful than women. Every human personality has the same center—its own ego—but the minds of women are centrifugal, tending always to fly off from their central thought, while the minds of men tend always toward the center of their universe—themselves. A man, to be sure, may take little excursions into the realm of emotion, into love, into service for others, but he always has his return ticket in his pocket. He is always perfectly certain of getting back to the center of his thoughts and energies—himself.

CHARLES DARWIN recognized this difference in men and women when he wrote in "The Descent of Man" that "when a man and woman possessing every mental quality in the same perfection are put in competition the man will gain the victory because he will possess higher energy, perseverance and courage—qualities developed in him by the age-long struggle for existence and the necessity for protecting his family from rival males.

John Stuart Mill remarked in "The Subjection of Women:" The things in which man most excels women are those which require most plodding and long hammering at single thoughts"—practically what Darwin said. Darwin believed this higher degree of concentration would always be preserved in men by the struggle to maintain their families. He did not foresee that man would lose in this struggle and that every year more and more millions of women would be forced to maintain themselves and in this struggle must develop the supposedly male qualities of energy, perseverance and power or go under.

Some women cannot develop concentration. By inheritance of ages we are naturally centrifugal, flying off from our central occupation to dig little Johnny out of the marmalade or prevent little Jane from cutting up our best gown to dress her doll. Women have been forced by the nature of their age-long occupation to think scatteringly about many things, to dispense their powers over an infinitude of small things, which left them no energy for great things.

EVERY woman confronted unexpectedly by the necessity for planning her own living experiences at first fear and resentment. She does not know enough to welcome the one chance life offers her to develop the qualities of energy and preseverance and power which Darwin believed to be the exclusive property of the male. Any woman who does develop them has fought not merely her own battle, as a successful man must. She has challenged the ages, has tilted successfully the established order. No woman who fails need be ashamed of her failure. Quite often it is the result of her best qualities, the tenderness and pity which is the most universal expression of the maternal instinct.

On the other hand, there is a type of woman, quite as selfish as the most ruthless man, who fail because of the number of things in which she tries to succeed. She wants to be a business woman, a ballroom queen, a Lady Bountiful and a social uplifter. She is a whirling human pinwheel, sending sparks of energy in all directions, but not accomplishing anything, nor getting anywhere.

She is like a traveler who wants to go to Pittsburg and Portland and Los Angeles all at the same time, and, consequently, she never gets away from the railroad station.

Like the pinwheel, she whirls her little whirl, attracts a little momentary attention by the pretty sparks she sends out, and then falls to the ground, spent and forgotten.

The Story of "Bluebeard."

THE story of Bluebeard originated in France. In the original romance the Chevalier Raoul has a blue beard, from which he gets his name. The incidents are substantially the same as we know them in the familiar nursery tale. "The historic original of Chevalier Raoul would appear to be one Giles de Laval, Lord of Rais, who was made Marshal of France in 1429, and fought in defense of his country when invaded by the English, but his cruelty and wickedness seem to have eclipsed his bravery, and he is remembered chiefly for his crimes.

He is said to have taken pleasure, among other atrocities, in corrupting young persons of both sexes and afterwards in murdering them for the sake of their blood, which he used in his diabolical incantations. Out of this fact, in itself probably half mythical, the main features of the tale of Bluebeard have probably grown."


PARKER'S HAIR BALSAM
A toilet preparation of merit. Helps to eradicate dandruff. For Restoring Color and Beauty to Gray or Faded Hair. 50c. and $1.00 at Druggists.

Recipes Worth Trying

Pond Lily Salad—Take 6 hard-boiled eggs, remove the shells, cut around the middle of the eggs and break them apart gently. With a fork scrape the yolk so as to make it mealy, and cut a slice off the end of the egg to make it stand; spread on lettuce leaves and drop a little mayonnaise into lettuce. Then peel 6 or 8 radishes in points, turn back half way and you have pretty pond lily buds, while the eggs make a good imitation of pond lilies. Serve on a looking glass platter and the salad will reflect in the glass.

Orange Pie—Beat yolks of 3 eggs until light and add to them the juice and grated rind of 1 orange, 3-4 cup sugar and tablespoon of corn starch mixed in 1-2 cupful of water. Bake without upper crust, using the whites of the eggs for meringue.

Pickled Peaches—Make a syrup of 4 pounds sugar to 1 part vinegar; 2 tablespoonfuls each of whole clove and stick cinnamon, broken in pieces, tied in a muslin bag and boiled in the vinegar and sugar. Rub the velvet from a peck of peaches and cook a few at a time in the syrup till tender; place them carefully in a stone crock and after boiling the syrup down a little pour it over the peaches and cover. These are delicious with oysters (fried or escalioped) and will keep a year.

Scalloped Apple Pudding—One cup of sugar, ½ teaspoonful of cinnamon, 2 tablespoonfuls of lemon juice, ½ cup of butter, 1½ cups of bread crumbs, 4 cups of sliced apples, ½ cup of water; arrange crumbs and apples in layers in a buttered baking dish, having crumbs on the top layer; sprinkle each layer with cinnamon and dot with butter; add lemon juice and water just before sprinkling on last layer; bake in slow oven 1 hour; serve with sauce.

SEVERE ITCHING OF ECZEMA ON FEET

And Limbs. Impossible to Keep From Scratching. Could Not Sleep at Night. Completely

HEALED BY CUTICURA SOAP AND OINTMENT



"I was afflicted with eczema which began with hot sensations in my feet and limbs, and then followed a rash and itching. The itching was so severe that it was impossible to keep from scratching, and the skin was very much inflamed and red. I could hardly wear my shoes and I could not sleep at night. My clothing aggravated the trouble.

"I got no relief until I used Cuticura Soap and Ointment. I used four boxes of Ointment together with the Cuticura Soap and I was healed completely." (Signed) Mrs. C. Carleton, 730 Christiana Ave., Chicago, Ill., Jan. 3, 1916.

Sample Each Free by Mail

With 32-p. Skin Book on request. Address post-card: "Cuticura, Dept. T, Boston." Sold throughout the world.

RECOVERY OF NEW JERSEY WOMAN

Due to Lydia E. Pinkham's Vegetable Compound

"I cannot speak too highly of Lydia E. Pinkham's Vegetable Compound for rundown conditions and other ailments. I was very sick and would have terrible pains so that I could hardly take a step. Sometimes I would be so miserable that I could not sweep a room. I doctored part of the time, but felt no change. I later took Lydia E. Pinkham's Vegetable Compound and felt a change for the better after the second day. I took it until I was in a good healthy condition. I recommend the Pinkham remedies to all women as I have used them with good results."—MRS. MILFORD T. CUMMINGS, 24 New Street, Bridgeton, N. J.



Such testimony should be accepted by all women as convincing evidence of the excellence of Lydia E. Pinkham's Vegetable Compound as a remedy for the distressing ills of women, such as headaches, backache, nervousness, sleeplessness and kindred ailments.

Children Cry for Fletcher's

CASTORIA

The Kind You Have Always Bought has borne the signature of Chas. H. Fletcher, and has been made under his personal supervision for over 30 years. Allow no one to deceive you in this. Counterfeits, Imitations and "Just-as-good" are but experiments, and endanger the health of Children—Experience against Experiment.

What is CASTORIA

Castoria is a harmless substitute for Castor Oil, Paregoric, Drops and Soothing Syrups. It contains neither Opium, Morphine nor other Narcotic substance. It destroys Worms and allays Feverishness. For more than thirty years it has been in constant use for the relief of Constipation, Flatulency, Wind Colic, all Teething Troubles and Diarrhœa. It regulates the Stomach and Bowels, assimilates the Food, giving healthy and natural sleep. The Children's Panacea—The Mother's Friend.

The Kind You Have Always Bought

Bears the Signature of

Chas. H. Fletcher.

In Use For Over 30 Years

THE CENTAUR COMPANY, NEW YORK CITY.

NUXATED IRON

$100.00 FORFEIT

increases strength of delicate, nervous, rundown people 200 per cent in ten days in many instances, or forfeit if it fails, as per full explanation in large article soon to appear in this paper. Ask your doctor or druggist about it. Judge & Dolph Drug Co., Johnson-Enderle-Pauley Drug Co. always carry it in stock. —ADV.

HAY FEVER

as well as cold-in-head can be relieved quickly with

KONDON'S CATARRHAL JELLY

Use it quick. For chronic nasal catarrh, dry catarrh, sore nose, coughing, sneezing, nose bleed, etc. Write for free sample. The first drop used will do good. Ask druggists.

Kondon Mfg. Co., Minneapolis, Minn.

The Associated Press News Service is received and printed exclusively by the Post-Dispatch in the St. Louis evening field.

Gardner Will Try to Keep "Chick" Evans From Scratching Out a Victory, Today

WEILMAN OPPOSES TIGERS IN FINAL CLASH OF SERIES

Jennings Comes Back With His One Best Bet, Left-Hander Coveleskie.

GOOD CROWD TURNS OUT

12,000 Fans Are on Hand When Last Game for Browns in Detroit Starts.

DETROIT, Mich., Sept. 9.—The Browns and Tigers completed their final series here this afternoon. Manager Jennings sent Coveleskie, who pitched the first game, back against St. Louis, and Fielder Jones covered Hughey's bet by coming back with Weilman, out of turn. Spencer and Rumler were the backstops. A crowd of 12,000 turned out.

THE BATTING ORDER.

BROWNS.	DETROIT.
Shotton lf.	Vitt 3b.
Miller rf.	Bush ss.
Sisler 1b.	Cobb cf.
Rumler c.	Veach lf.
Pratt 2b.	Crawford rf.
Marsans cf.	Burns 1b.
Austin 3b.	Young 2b.
Lavan ss.	Spencer c.
Weilman, p.	Coveleskie, p.

Umpires—Hildebrand and Connolly.

FIRST INNING.

BROWNS—Coveleskie jumped in the air for Shotton's high bounder and threw in time to Burns. Miller struck out. Sisler shot a single to left. He stole second. Rumler was tossed out by Bush. NO RUNS.

DETROIT—Vitt hit the first ball pitched to center for a single and went to third when Marsans fumbled the ball. Lavan and Sisler retired Bush, while Vitt held third. Cobb's liner went straight to Lavan. Veach walked on four straight balls. Pratt fumbled Crawford's grounder and Vitt scored, but Veach was out trying for third, Prat to Austin. ONE RUN.

SECOND INNING.

BROWNS—Bush made a great stop and throw of Pratt's grounder. Marsans singled to left. Coveleskie made a nice pick up on Austin's tap and threw in time to Burns. Veach took a base hit away from Lavan by making a catch off his shoetops. NO RUNS.

DETROIT—Burns was hit by a pitched ball. Young sacrificed, Austin to Pratt, who covered first. Spencer singled to left and Burns scored, while Spencer went to second on Shotton's throw home. Coveleskie fanned and was tossed out by Rumler. Vitt singled to right, but Spencer was out at the plate on Miller's throw to Rumler. ONE RUN.

Taberski Lands Pool Title After Six Hours Play

Schenectady Cue Star Overcomes Layton's Lead of 117 Points in Winning.

SEDALIA, Mo., Sept. 9.—Frank Taberski of Schnectady, N. Y., won the world's pocket billiard title from Frank Layton of Sedalia last night, defeating the champion 450 to 437.

Taberski was 117 points behind Layton on the start of the third block of their match tonight, but excelled the champion at all stages of the game.

Taberski got 267 points to Layton's 137. His high run was 43 and Layton's 28. The match started at 8 o'clock and terminated at 2 o'clock in the morning.

Baseball Scores

NATIONAL LEAGUE.

FIRST GAME.
CINCINNATI AT ST. LOUIS

	1	2	3	4	5	6	7	8	9	T
CINCINNATI	0	0	●	●						
CARDINALS.	0	0	●	●						

Batteries: Cincinnati — Schneider and Wingo. Cardinals—Watson and Gonzales. Umpires—Harrison and O'Day.

FIRST GAME.
CHICAGO AT PITTSBURG

	1	2	3	4	5	6	7	8	9	T
CHICAGO	0	0	0	0	2	0	0	1		
PITTSBURG.	0	0	0	0	0	0	0	0		

Batteries: Chicago—Vaughn and Wilson. Pittsburg—Kantlehner and Schmidt. Umpires—Eason and Rigler.

FIRST GAME.
PHILADELPHIA AT NEW YORK

	1	2	3	4	5	6	7	8	9	T
PHILADELPHIA	0	0	0	0	0	0	1	0		
NEW YORK.	0	0	0	1	1	0	0	1		

Batteries: Philadelphia — Demaree and Burns. New York—Perritt and McCarty. Umpires—Klem and Emslie.

AMERICAN LEAGUE.

BROWNS AT DETROIT

	1	2	3	4	5	6	7	8	9	T
BROWNS	0	0	●	●						
DETROIT.	1	1	●	●						

Batteries: Browns—Weilman and Rumler. Detroit—Coveleskie and Spencer. Umpires—Hildebrand and Connolly.

FIRST GAME.
BOSTON AT WASHINGTON.

	1	2	3	4	5	6	7	8	9	T
BOSTON	0	0	1	0	0	1	0			
WASHINGTON.	1	0	0	0	0	0	0			

Batteries: Boston—Ruth and Thomas. Washington—Johnson and Henry. Umpires—Evans and Chill.

FIRST GAME.
NEW YORK AT PHILADELPHIA

	1	2	3	4	5	6	7	8	9	T
NEW YORK	2	0	0	0	0	1	0	1		
PHILADELPHIA.	1	0	0	0	0	0	0	0		

Batteries: New York, Shawkey and Alexander. Philadelphia — Johnson and Picinich. Umpires—Nallin and O'Loughlin.

PENNY ANTE: Deciding the Hard Luck-Championship ✣ By JEAN KNOTT



CARDINALS, PLUS HORNSBY, BATTER MATTY'S HURLERS

Four Singles and a Home Run in Seventh Net Huggin's Men Five Runs.

By W. J. O'Connor.

One interesting feature of these Cardinals—and we speak of the Cardinals by way of contrast to the Browns—is their ability to unceremoniously start a good, old knock-down-and-drag-out batting rally. They staged just such a riot yesterday.

After Mathewson's reasonless Reds had tied the score in the first portion of the seventh, the Cards came along with four singles and a homee run in their half of the inning, winning the game, 6-1.

All the "inside" baseball this side of Crocker Land is mere spume in the caldron that is fired by rousing base hits. Batting is the attractive feature of baseball and these Cardinals CAN hit. At times there is a woeful waste of hits at Robinson Field; but the fact remains that hits are almost always abundant.

Rogers Hornsby is worth the price of admission, alone. Rogers was called out on strikes by Hank O'Day, in his first trip to the plate yesterday, on a ball that was outside and high. That peeved the "Milk-fedKid" so he proceeded to lambast Fred Toney—in subsequent trips to the plate—for a double that tore the boards loose in right field, a single over second and another single down the third base line. The latter hit came after two strikes had been called on Hornsby, two were out and runners were nesting on third and second.

This Is the Kind, Bo.

It was a pinch hit, delivered under trying circumstances but a big-league, death-dealing hit for all that. Hornsby hits straight-away like Delahanty, Lajoie, Dode Criss and those other famous fence-busters. He still has a chance to lead the National League this season and if his lame ankle doesn't interfere with his batting he should almost attain the batting crown of the senior organization.

Strictly Entre Nous.

The attendance at yesterday's game was small enough to make the fight for last place, which this series involved, almost strictly confidential with the players. Perfect quiet reigned and everything said on the diamond could be heard in the stand. Especially what Zinn Beck said to Hank O'Day.

It seems that Zinn, who was coaching at third, had one foot fully an inch out of the coacher's box. Hank stopped the game in the first inning and advised Zinn to get inside of bounds.

"Get in there and umpire; don't mind me," said Beck to the dean of umpires.

"Get outa there and get outa there quick!" shouted Hank.

"If you pay attention to your work you wouldn't know whether I was in or out of the box, was Zinn's retort.

"Now you go to the clubhouse!" shouted Hank, who was red around the neck.

Meadows Pitched Fine Game.

Then the game proceeded and the Cards made 15 hits off Toney, who is considered a good pitcher. Meadows held the enemy to four, didn't walk a man and otherwise pitched a swell game. The only alien run developed through Rousch's triple and an infield out. Meadows never was in trouble. It was just a canter.

That Federal Taint.

The Cincinnati club is carrying nine ex-Federal Leaguers, leading all others in this respect. Rousch, Chase, Knetzer, Schulz, McKechnie, Louden, Huhn, Moseley and Wingo were redeemed from the outlaw circuit. Wingo never played, but he signed with the enemy of organized baseball, so he's tainted just the same. Chase, Rousch, Wingo and McKechnie have made good for Mathewson.

Horseshoe Dugey!

Speaking of persons lucky and unlucky, how about Oscar Dugey of the Phillies, who threatens to share in his third world's series this fall in as many seasons as a big leaguer, without ever having been a regular. He was with Stallings in 1914, then traded to Moran. His share of the big series money has been much more than his salary today. And, officer, he's in again!

WRAY'S COLUMN

Too Much "Safety First."

LIABILITY companies and Freddie Welsh have no monopoly on the watch-words: "Safety first!" From Fielder Jones in the baseball world, to Alfred De Oro, in the billiard realms, the main idea in nearly every sport is defensive, as opposed to aggressive tactics.

Welsh wins his bouts by preventing the other fellow from doing damage, rather than by any he himself inflicts; De Oro, rather than risk leaving the other fellow a chance to score, will play "safety," which gets nothing for the shooter, but prevents the enemy from counting; the manager of our Browns believes in stopping the other fellow, first, with an airtight defense, and then outpointing him by a single tally; even in the football world it is cited that until two years ago the defense was favored at the expense of the attack to a point where scoring was practically nil.

* * *

The whole scheme of things, in the sport world, is to stop the other fellow, first of all; but win if you can, thereafter.

* * *

Too Much Defense Spoils Interest.

THIS fact, in some ways, has proven very detrimental to popular interest in certain pastimes. In fact, it has led to misunderstandings and, occasionally, to disturbances.

The near-riot at Colorado Springs, in which Referee Billy Roche was "boohed" and made a target for cushions, can be directly attributed to Welsh's "safety first" methods.

Welsh, conserving a title that has already netted him $100,000, fought cautiously, going to cover whenever the storm signals were flying, and uncovering only long enough to shoot a few light punches at his more dangerous opponent. Being clever, he blocked off White completely and slightly outpointed him—making a very wretched fight.

Probably he won, but his showing so disappointed ringsiders that they took it out on the referee.

It was not the fight the public expected of a champion, who, they seem to think, ought to be able to show at least 50—50 in defensive and attacking ability.

* * *

New Rules Needed.

THE same thing in other sports disgusts fans just as much. Pitchers' duels, with three and four hits per side, are bores for the most part. Scoreless football games are most unsatisfactory, while the eternal "safety" play that once made billiard games so monotonous has, fortunately, been cut out by rules.

Rules which will open up the defense, or increase the effectiveness of the attack are desirable in several sports, today; and fighting and baseball are two of the most needy.

Welsh, Fielder Jones and other safety first advocates are making a mistake in defensive tactics, we believe. For they displease the public, and the public keeps all sports alive.

* * *

Call for Mike Gibbons.

IS Mr. Mike Gibbons in the house? He's wanted over in Australia immediately to accept a $10,000 certified check—and a trimming at the hands of Les Darcy.

Darcy, through W. F. Corbett of the Sydney Referee, has posted a forfeit to fight any man in America, Mike Gibbons preferred, for a $10,000 side stake and a $10,000 purse, which Promoter Snowy Baker of Sydney, Australia, has agreed to donate. Furthermore, two round-trip tickets and training expenses await Mr. Gibbons or whoever pleads guilty to being the best middleweight in this country.

Darcy urges that military service prevents his quitting Australia at this time, so that he can not come over and smoke our rabbits out of their hutches.

Several other lures or baits have been dangled in front of Mike Gibbons who, however, believes that there's no place like home.

Money is no object to the St. Paul wizard, especially when it must be reached over 7000 miles of brine—and the prostrate form of one of the toughest bits of humanity known since Stanley Ketchel passed out.

You can't blame Mike. A title in the hand is worth two in the Australian bush.

Amazing Progress, This.

TWENTY years ago this summer the first revival of the great Olympic games was held in Athens. Germany was to have held this year's quadrennial at Berlin, but the war has wiped out all hope of a resumption of Olympic activities for 10 years.

However, today, at Newark, N. J., an athletic meet will be held that would probably outclass in performance any international meet of past years, in both the number of athletes present and the quality of their performances.

This is the senior United States championships. The full strength of the country will not be present, as many intercollegiate stars are not competing.

But still the athletes of all the world could not put together a team that could approach it in efficiency—nor could they have done so before the war.

* * *

Twenty Years Ago Today.

IF the competition is well balanced today, marks will result that would make the Olympic games of a few years ago look like a grammar-school meet.

Twenty years ago, at Athens, a pole vault of 10 feet 9 3-5 inches won the world's honors. There are men in today's meet who can do 12 feet 8 inches, and who have done it in competition.

In 1896, at Athens, Burke won the 100-meter race in 12 seconds, and the 400-meter race in 54 1-5 seconds; Flack ran the 800 meters in 2 minutes 11 seconds and the 1500 meters in 4 minutes 33 1-5 seconds; the broad-jump winner did only 20 feet 9¾ inches, and 5 feet 11½ inches took the high jump.

Today they should do the 100 yards in 10 seconds or better; the quarter in 47 2-5, if Meredith runs to form; the half in not less than 1:54 and the mile in 4:20. There are several broad jumpers who have done close to 24 feet, and high jumpers who have cleared 6 feet 6 inches.

And it was only twenty years ago that the lowly marks above won world's championships for the American team against the pick of Europe.

Hard to believe, Bo, but it's history.

CITY NET TOURNEY OPENS TODAY; NEW ENTRY RECORD SET

Sixty-Four Players Have Been Nominated to Compete for Title.

The largest of all city tennis championship tournaments (in regard to number of entrants) will be started on the courts of Triple A at 2:30 o'clock this afternoon. Sixty-four local men will contest for the singles title and 32 teams have entered the doubles tournament. This number exceeds any entry that has ever been drawn by the annual affair.

There is certain to be a new doubles championship team this year, inasmuch as last year's winners are not entered together. Drummond Jones and Clarence Gamble defeated Taylor Ward and Roland Hoerr for the title last September, but this season Jones and Hoerr have once again allied. Ward has joined forces with Mel Smithers.

A possibility of the tourney is the elimination of Jones and Hoerr before the finals round. This team has always had a monopoly on the two-man title, but in the Central States matches, in July, failed to be militant contenders.

In fact, the two-man matches should bring about quite a lively scramble. Reppert and Gautier, Ward and Smithers, Josties and Drewes, and Oliver and Gamble are all splendid teams and must be recognized.

Rollie Hoerr holds the singles title and Rollie stands in a fair way of retaining it. He was just working up to his regular form in the Central States tourney and unless he has discontinued play during the last month should be in title form. Drummond Jones looked bad in July but has been playing in the East.

Clarence Gamble will make his initial tournament appearance of the season so that little is known of his 1916 form. Guy Oliver has not shown his face on a tourney court in several seasons, but is prepared for a come-back. Triple A Champion Walter Bowman, Walter Crunden, Arthur van Reppert and Taylor Ward will also be in the struggle up to the neck.

All players must report to the Triple A by 2 o'clock or forfeit their match. This action is taken in order that the first round be finished early.

C. A. C. vs. Lorelei.

A dual swimming meet between the tank squads of the Columbian Athletic Club and the Lorelei Natatorium will be held at the Lorelei Natatorium tonight. All standard swimming events, with the exception of the plunge for distance, will be included on the program. The teams are evenly matched and the events should be well contested.

Speaker Gains Slightly on Cobb; Hornsby Batting 5th, in National

Speaker drew away slightly from Cobb this week, in the race for premier batting honors in the American League, his average after Wednesday's games being 12 points better than his rival—a gain of 3 points.

Cobb added six stolen bases to his record, which now totals 54. Weaver, Chicago, leads in sacrifice hits with 35; Pipp, New York, in home runs with 10; Jackson, Chicago, in total bases with 258; Cobb in runs scored with 93, and Detroit in club batting with 260.

Leading batters who have played in half or more of their team's games:

Speaker, Cleveland, .378; Cobb, Detroit, .366; Jackson, Chicago, .350; Strunk, Philadelphia, .311; Gardner, Boston, .306; Sisler, St. Louis, .300; Roth, Cleveland, .296; Felsch, Chicago, .294; Nunamaker, New York, .292; E. Collins, Chicago, .291.

Leading A. L. Pitchers.

	W.	L.	Pct.	E.R. Av.
Cullop, New York	13	4	.765	2.03
Boland, Detroit	9	3	.750	3.32
Benz, Chicago	9	4	.693	1.85
H. Coveleskie	20	9	.689	1.78
Faber, Chicago*	13	6	.684	2.24
Morton, Cleveland	12	6	.667	2.73
Johnson, Washington	29	16	.646	1.86
Koob, St. Louis	9	5	.643	2.07
Russell, Chicago	15	9	.625	1.72
Leonard, Boston	15	9	.625	2.31
Dauss, Detroit	15	9	.625	3.18

Chase Now Second.

Hal Chase is Jake Daubert's closest rival for the batting honors of the National League now standing only three points behind. Carey, Pittsburg, leads in stolen bases with 48; Flack, Chicago, in sacrifice hits, with 34; William, Chicago, in home runs, with 12; Wheat, Brooklyn, in total bases, with 214; Burns, New York, in runs scored, with 80, and Brooklyn, in team hitting, with .250.

Leading batters:

Daubert, Brooklyn, .323; Chase, Cincinnati, .320; Wagner, Pittsburg, .318; Wheat, Brooklyn, .318; Hornsby, St. Louis, .317; Hinchman, Pittsburg, .308; Stock, Philadelphia, .305; Robertson, New York, .303; Zimmerman, Chicago-New York, .293; Long, St. Louis, .292.

Leading N. L. Pitchers.

	W.	L.	E.R. P.G.	Pct.
Hughes, Boston	16	3	2.30	.842
Alexander, Philadelphia	27	9	1.41	.750
Rixey, Philadelphia	18	6	1.96	.750
Marquard, Brooklyn	10	4	1.57	.714
Pfeffer, Brooklyn	19	10	2.17	.655
Rudolph, Boston	15	8	2.24	.652
Mamaux, Pittsburg	18	10	2.21	.643
Cheney, Brooklyn	15	9	2.00	.625
Doak, St. Louis	12	8	2.78	.600
Perritt, New York	15	10	2.90	.600

ART THOMAS TO JOIN COACH PAINTER'S STAFF

Artie Thomas, star of the St. Louis University football eleven during the past three years, has been named as the fourth member of the Billiken staff of gridiron coaches. Thomas, as a quarterback, was awarded the trophy as the best back-field man this past season. The award carries with it the distinction of being the most valuable collegiate back in the city.

Thomas will have charge of the freshman forces this season and will also look over the St. Louis University High School team. During the past few years the Billiken scholastic entry was known as Undergrads, with men of the college department on the squad. This year only high-school men will play. Besides Thomas, Artie Zachritz and Johnny Maguire, former Billikens, will assist Head Coach Earl Painter.

$18.50 Suit or Overcoat to Order. Newest colorings: blues, browns, grays, stripes, plaids, checks. Stylish individual fitting. King the Tailor, 6th and Olive.

JUNIOR ATHLETES BREAK 4 RECORDS; SENIORS ON TODAY

National Track and Field Championships Will Be Decided at Newark, N. J.

TRACK SLOW YESTERDAY

Athletes Could Not Perform Up to Their Best Standards Under Conditions.

NEWARK, N. J., Sept. 9—America's best athletes were scheduled to compete here today in the program of national championship events, to be held under the auspices of the Amateur Athletic Union at Weequahic Park.

The flower of the country from Main to California and from Florida to the state of Washington gathered here for these contests.

Four shattered records marked the junior national track and field championships which were held here yesterday.

Neither rain nor hail, nor wind of cyclonic violence could hold in check the execrable conditions they smashed bid for athletic fame and glory. Despite the execrable conditions they smashed four junior marks and equaled another. What they would have done had the day been normal can only be conjectured.

The four who inscribed their names on the roll of honor were W. P. Howard of Pittsburg A. A., W. J. Rolker of the Irish-American A. C., W. S. Hummell of the Multnomah A. A. of Portland, Ore., and Frank J. Loomis of the Chicago A. A.

Howard broke the record for the quarter-mile, Rolker for the one-mile walk, Hummel for the 440-yard hurdles, and Loomis for the 220-yard low hurdles. Andy Ward of the Chicago A. A. equaled the mark for the 100-yard dash and only the poor conditions prevented him from getting credit for a new mark.

N. Y. A. C. Was Point Winner.

The New York Athletic Club scored an overwhelming victory in the battle for the team championships, piling up a total of 51 points, representing places in nearly all of the 19 events, while the Chicago A. A., the runner-up, made only 20 points, and the Irish-American A. C., the Irish-American A. A. of Boston, and the Boston A. A. tied for third honors at 13 points all.

One of the surprises of the day was the failure of three men from the Pacific Coast to measure up, save in one or two scattered instances, to the reputation they made before coming East. Earl Thompson, the champion hurdler of the coast, showed a flash of his real worth in winning the 120-yard high hurdles in 16 seconds flat, and W. S. Hummell of the Multnomah Club of Portland, ran in sterling form in romping away with the 440-yard hurdles in the record-smashing time of 56 2-5 seconds.

Verle Murray, the low hurdler: Henry Williams, the Spokane sprinting phenomenon, and Fred Watkins, the Los Angeles pole vaulter, failed to live up to their reputed form. Andy Ward, however, confounded his critics by running to a smashing victory in the 100-yard dash in 10 seconds flat, and showing beyond a shadow of doubt that he is one of the most promising sprinters that has been developed in a decade. Ward won by a little more than a yard, with F. Mottley Jr. of the Atlantic H. S. second.

Three of the five watches which timed the race caught Ward in a fraction inside of even time. As the track was heavy from the downpour which had just preceded the race, it seems almost beyond doubt that Ward could have won in 9 4-5s. under normal conditions.

Irwin Mahl, the much heralded sprinter of the Columbian A. C. of St. Louis, failed to qualify for the finals of the 100-yard dash, running second to J. L. Foley of the Boston A. A. in one of the heats. Foley's time was 10 1-5.

Meanix Ought to Be Nervous.

Hummell flashed over the hurdles in the quarter-mile race with blinding speed. His time was nearly 5 seconds within the old mark, and he won with such ease that W. H. Meanix of the Boston A. A., holder of the world's record of 54 3-5s., will have to look to his laurels when he meets the young Oregonian today in the race for the senior title.

Frank Loomis, who set a new junior mark of 25 1-5s. in the low hurdles, indicated that he is already an athlete almost if not quite as formidable as his brother Jo, national 100-yard champion. The younger Loomis outran his field by more than five yards in the final, and the best that Verle Murray, reputed maker of a record of 24 1-5s. on the Coast, less than a fortnight ago, could do, was to take third place.

W. J. Rolker of the Irish-American A. C., took the one-mile walk in the record time of 6 m. 58 1-5s. His opposition was none too good, but he soon distanced all competitors and won a sterling race of his own making. W. Howard of the Pittsburg A. A. smashed the existing record of 50 4-5s. in the 440-yard run by winning in 50 3-5s. His victory was a surprise, but it was none the less decisive.

Horace Holden of the New York A. C., Metropolitan five-mile champion and conqueror of the mighty Kohlemainen, found his match in H. E. Weeks of the Irish-American A. A. of Boston in the five-mile race. Holden ran pluckily, pulling up from a bad third in the last half-mile and battling through the greater part of the last lap with Weeks, only to weaken in the final sprint.

TODAY'S IF TABLE

AMERICAN LEAGUE.

*1915.	CLUB.	W.	L.	Pct.	Win.	Lose.
.664	Boston	76	55	.580	.583	.577
.647	Detroit	76	58	.567	.570	.563
.599	Chicago	75	58	.564	.567	.560
.400	BROWNS	70	64	.522	.526	.519
.465	New York	69	64	.519	.522	.515
.379	Cleveland	68	66	.507	.511	.504
.546	Washington	66	64	.508	.511	.503
.297	Philadelphia	30	101	.229	.235	.227

NATIONAL LEAGUE.

*1915.	CLUB.	W.	L.	Pct.	Win.	Lose.
.563	Philadelphia	75	50	.600	.603	.595
.538	Brooklyn	76	51	.598	.602	.594
.531	Boston	71	53	.573	.576	.568
.465	New York	61	62	.496	.500	.492
.474	Pittsburg	61	67	.477	.481	.473
.481	Chicago	59	72	.450	.455	.447
.485	CARDINALS	57	75	.432	.436	.429
.465	Cincinnati	51	81	.386	.391	.383

*Percentage of clubs on same date last year.

To Order, Suit or Overcoat, $18.50. Newest colorings; blues, browns, grays, stripes, plaids, checks. Stylish individual fitting. King the Tailor, 6th and Olive.

Last Night's Fights

St. Paul—Fred Fulton gained the newspaper verdict over "Porky" Flynn, 10 rounds. Flynn was knocked down in the first round.

New York—Young Ahearn shaded Jack Blackburn, 10 rounds.

Evans Leads Gardner 3 Up, After 18 Holes Title Play

PHILADELPHIA, Sept. 9.

SUPERIOR play on the short holes gave "Chick" Evans, the open champion, a lead of 3 up over Robert Gardner, the national amateur title-holder, at the end of the first 18 holes in the final round for the amateur golf championship of the U. S. today at the Merion Cricket Club.

Evans played all four of the 3 par holes perfectly and won 3 of them. The morning play was marked by brilliant and ragged golf. Evans' card had four sixes on it.

Gardner's putting was not as deadly as on Thursday and Friday. He did not hole a single long putt during the morning. His driving was erratic, but when he hit squarely he outdrove Evans.

More than 4000 golf spectators traveled over the course to watch the match.

Hole by Hole Play.

MORNING ROUND.

Gardner and Evans teed of in the morning round shortly after 10 o'clock. The weather was perfect.

FIRST HOLE, 335 yards, par 4.—Both had long drives. Evans put his second shot 4 feet from the hole and sank the put for a "birdie," or 1 under par. Gardner took 5. His aproach was over and his third left him a seven-foot putt, which he missed. Evans, 3; Gardner, 5. Evans 1 up.

SECOND HOLE, 513 yards, par 5—Both were on in three and tok two putts. Halved in five.

THIRD HOLE—427 yards, par 4. Both drove perfect balls 250 yards down the fairaway. Evans played his second into a trap to the left of the green. Gardner was on in two. Evans chipped out of the trap dead to the hole. Gardner's approach putt hit Evans' ball and ran over the hole two. The hole was halved in par 4. Evans 1 up.

FOURTH HOLE, 355 yards, Par four—Evans drove his first out of bounds over a fence on the right. Gardner's drive was 230 yards down the fairway. Evans' second was in the rough. He pitched his third out of the rough and landed it on the green 140 yards away, carrying a bad gulley and a big sand trap in order to get home. Gardner's approach was half-topped and rolled into the pit. His third was just out of the pit, but as Evans' took three putts to Gardner's two, the latter won, 5-6 and match was all square.

Evans Takes the Lead.

FIFTH HOLE, 580 yards—Hitting in a steady headwind, Evans outdrove Gardner, 20 yards. Both had beautiful second shots, just short of the brook guarding the green. Gardner topped his third into the brook and picked out for the loss of a stroke. Evans' approach landed on a fan mound, at the left of the green. Evans overplayed the hole to the edge of the brook. Gardner's fifth was five feet to the left of the hole, while Evans laid his dead. Gardner missed his putt and Evans holed, winning 6—7. Evans 1 up.

SIXTH HOLE, 420 yards, par 4—Both were on the green with two, Evans being 10 feet from the hole, Gardner on the far edge. Evans took three putts, while Gardner was down in two, winning, 4 to 5. Match all square.

SEVENTH HOLE, 195 yards, par 3—Both tee shots were in trouble. Gardner's found a trap and Evans' went into the rough. Evans played out of the trap five feet from the hole and sank his putt. Gardner was 12 feet from the pin and he took two putts. Evans won, 3 to 4, and was 1 up.

EIGHTH HOLE, 350 yards, par 4—They halved the hole in par fours. Gardner's third was dead to the pin from a bad lie in the march. Evans 1 up.

NINTH HOLE, 170 yards, par 3—Gardner sliced his iron into the woods and his second ran over the green into a trap. His third was short and he conceded the hole to Evans, whose second laid beside the cup. Evans 2 up.

The cards:

Morning round, out—

Evans	3	5	4	6	6	5	3	4	3	39
Gardner	5	5	4	5	7	4	4	4	5	43

TENTH HOLE, 385 yards, par 4—Gardner's second was trapped. Evans was on the green in three. Gardner's third was 10 feet to the left. Evans took two putts, Gardner two, and they halved the hole in fives. Evans 2 up.

ELEVENTH HOLE, 335 yards, par 4—Gardner's drive was on the green, the longest hit of the tournament. Evans was in a trap at left. Evans' second was dead and they halved in three. Evans 2 up.

TWELFTH HOLE, 450 yards, par 4—Gardner hit a screaming second shot into the wind and it reached a corner of the green. Evans' second was in the creek and he dropped out. Gardner won the hole with a five; Evans six. Evans 1 up.

THIRTEENTH HOLE, 125 yards, par 3—Gardner's mashie first shot was 5 feet from the pin. Evans' was 30 feet. They halved in 3. Evans 1 up.

Gardner Evens It Up.

FOURTEENTH HOLE, 450 yards, par 4—Evans picked up after trying twice without success to get out of a trap at the right. His second shot was in the trap. Gardner's second was nicely on. Gardner won the hole, 5 to 6. Match all even.

FIFTEENTH HOLE, 330 yards, par 4—Both were on in two. Gardner's third was six feet from the cup and Evans was two feet away. Gardner's fourth rimmed the cup and bounced two feet away. He missed the next putt and gave the hole to Evans. Gardner 6, Evans 4. Evans 1 up.

SIXTEENTH HOLE, 433 yards, par 4—Both carried clear over the quarry with their second shots, and were on the green. They halved in four, Gardner getting a four-foot putt. Evans 1 up.

SEVENTEENTH HOLE, 210 yards, par 3—Gardner's tee shot was on the rough and Evans' was on. Gardner's approach was over the hole and he missed a putt for 3. Evans' second was dead and he won, 3 to 4. Evans now 2 up.

EIGHTEENTH HOLE, 420 yards, par 4—Both had long drives, coming to the home hole. Gardner's was in the rough, and his second was just short of the green, while Evans was on in two, 5 feet to the left of the hole. Gardner's third overran the hole a few feet and he missed the putt by a four. Evans was down in two putts, winning, 4-5, being 3 up at the end of the morning round. The cards:

Morning round, in—

Evans ....5 3 6 3 6 4 4 [illegible]
Gardner ....5 3 5 3 4 6 4 4 [illegible]

AFTERNOON ROUND.

The largest Eastern gallery of the year gathered for the afternoon round, there being more than 6000 spectators outside the ropes when the finalists teed off at 2 o'clock. The weather conditions were perfect, there being little wind and a clear light.

FIRST HOLE, afternoon round, 335 yards, par 4—Both were on in two. Evans' approach putt was nine feet over the cup and he missed for a 4. Gardner was down on the two putts for a win, 4 to 5. Evans 2 up.

SECOND HOLE, 513 yards, par 5—Both made tremendous drives and were up in two—remarkable playing. Gardner laid his approach putt within a foot of the pin. Evans' third hit Gardner's ball and stopped near the cup. Both got "birdies," the hole being halved in 4.

THIRD HOLE, 427 yards, par 4—After long drives, Evans was in a trap to the right and Gardner on the far edge. Evans' putt was 10 feet over the hole and Gardner laid his approach putt dead. Evans conceded Gardner's putt, Gardner winning, 4 to 5. At this point Gardner was one under par and one down.

FOURTH HOLE, 355 yards, par 4—Gardner's drive was in the rough, leaving him a difficult second. Gardner topped his approach, but the ball reached the green and rolled into a trap. Evans was on in two. Gardner's third was over the green and into the crowd, which surrounded the green 30 deep. His fourth he laid dead. Evans' putt was [illegible] and he missed his fourth. Gardner sank his fifth and conceded Evans' putt, halving in five. Evans 1 up.

SPORT SALAD BY L. C. Davis



Ballyard Ripplings.

WHAT makes you look so blue, so blue?"
Said Rooter-on-Parade.
"It looks as though the Browns were through,"
The Center Fielder said.
"You think the boys are down and out?"
Said Rooter-on-Parade.
"Beyond the shadow of a doubt,"
The Center Fielder said.
"For the pitchers aren't pitching and the batters fail to bat;
Perhaps they'd win the pennant if the game was 'one old cat.'
But it looks like first division, which is not so worse, at that—
And we'll have a celebration in the mornin'."

"What seems to all those sons-of-guns?"
Said Rooter-on-Parade.
"They fail to score sufficient runs,"
The Center Fielder said.
"But how do you account for that?"
Said Rooter-on-Parade.
"It shows a weakness with the bat,"
The Center Fielder said.
"But the team is nicely balanced and they only need a punch
To make a pennant winner out of Fielder's fading bunch;
He'll get a clean-up hitter and I have a sort of hunch
We'll have winning game for breakfast every mornin'."

* * *

Mistaken Identity.

BY the time the Robins had finished wiping up the base lines with the Braves in a double-header, Stallings must have thought he had flushed a covey of game roosters by mistake.

* * *

Slim Chance.

THE Mackerels gained a little on the leaders yesterday by beating the Yanks and are now only 46 games out of first place. However, as there are only about 20 more games to be played, the pennant prospects for the Mackmen are not considered rosy.

* * *

The Browns have a new catcher named Ray Kennedy who resembles Ray Schalk. Looks like first division.

The field in the national golf championship has narrowed down to two champs, Evans and Gardner. Looks like some golf champ will get his today.

* * *

Consolation.

We may not get to Pennantville,
Our pennant hopes are blasted;
But still we had a dandy thrill
That tickled, while it lasted.

Back to Normal.

THE requests for world's series reservations at Sportsman's Park have fallen off to such an extent that the mail carrier has got down to one sack.

* * *

The Browns, who were making nine runs in one inning in August, are now making no runs in nine innings.

* * *

The "comeback" of Hack Spencer is the most remarkable in the history of the game, considering the distance Hack had to travel.

* * *

Junior World's Series.

THE Blaine School team, champions of the Chicago School League, will meet the Cote Brilliantes, champions of the St. Louis School League, tomorrow afternoon at the Christian Brothers campus for the grade-school championship.

* * *

Foolish Question Box.

Who was Jupiter Pluvius?—D. Lovian.

He was a noted rain-maker back in the time of Noah. He put on a storm once that lasted 40 days and 40 nights, drowning everybody in the world but Noah and his family. Noah said at the time it was the hardest precipitation he had ever seen. The record still stands.

Who painted the signs of the zodiac?—Zoro Aster.

"Bud" Fisher, who was a noted sign-painter before he started to draw Mutt and Jeff, and [illegible] a week.

Why are palm beach suits called palm beach suits?—A. Taylor.

Because they are so popular with people who can't go to Palm Beach to spend the winter.

Why do American shoot off fireworks on the Fourth of July?—Patriotic.

Because George M. Cohan was born on that day.

Where was St. Patrick born?—M. Larney.

St. Patrick was born in many places, principally France, Italy, Germany and Jerusalem.

Why was George Washington called the "Father of His Country"?—Dela Ware.

Having no children of his own, Washington adopted the American people.

BUSH ASSAILS ADMINISTRATION FOR 8-HOUR LAW

Tells Railway Club Not to Return Men to Washington Who Do Not Protect Their Interests.

Benjamin P. Bush, receiver for the Missouri Pacific-Iron Mountain System, speaking last night before the St. Louis Railway Club at the Annex Hotel, declared his opposition toward the national administration because of the passage of the eight-hour bill which averted a national railway strike.

"I do not ask you to vote the Republican or Democratic ticket at the coming election, but you should not return to Washington the men who do not look after your interests," Bush said.

This direct opposition to the administration came near the conclusion of the address which had been devoted to a review of the negotiations of railway heads and the heads of the four railway brotherhoods, and was a divergence from his set speech, which he read from manuscript.

Assails the Administration.

Bush assailed the administration, though he did not mention President Wilson by name, for taking a hand in the strike negotiations, urging that a settlement should have been reached only by arbitration.

"What right has the White House to settle this question?" he demanded. "These economic questions only can be settled by arbitration. It is not the intent of the railroads to accept this new eight-hour law unless it is sustained by the court of last resort."

Reviewing many of the arguments advanced by the railroads during the negotiations with the brotherhoods, Bush said the members of the brotherhoods were the best paid of railway employes and that the nation was seriously menaced when Congress and the President are "by threats of any body of workers, prevented from discharging their duty to all, and are coerced in their legislative action without proper deliberation or investigation of the merits of the question at issue."

"The excessive demands of the men for an eight-hour day with pay the same as they are now receiving for 10 hours' work, and payment for an hour and a half of service for every extra hour, were patiently and thoroughly canvassed by the managers, and it was demonstrated beyond a doubt that a compliance with them in the increased expenditures would work bankruptcy and ruin to the railroad properties throughout the country," Bush declared.

"Notwithstanding this, however, the railroads were willing to submit the question to arbitration in the hope, of course, that they would be permitted to increase their rates if the demands of the men were allowed.

"The eight-hour day with overtime as demanded has been estimated to cost the railroads $100,000,000, but if they yielded to the demand from this small percentage of their employes they would in all likelihood have a like demand made upon them by the others, and the increased cost would probably reach nearly $300,000,000 per year. This sum would approximate 4 per cent on the capital stock of all the railroads in the United States.

"Such an amount could not be made up by an increase in rates without a determined opposition on the part of manufacturers, shippers and consumers, and we know that their hostile influence in the past has operated to prevent much needed increases.

"The strike has been averted for the time being by the action of Congress, but as the country may be menaced at any time by a similar crisis, legislation should be enacted that will forever make it practically impossible for the nation's welfare to be jeopardized in any such manner.

"The people of this country should appreciate the firm stand taken by the railroads in upholding the principle of arbitration. If this principle is not held steadfast and allowed to govern in the settlement of differences that may arise between labor and those who provide the means for its employment, then destruction and anarchy, with their attendant horrors, are liable to run riot in the industrial and commercial affairs of our country."

MARRIAGE LICENSES.

Glenn Pulaney ..... 2222 Chouteau
Estelle Longest ..... 1429 Olive
James McQuirk ..... 909 Hickory
Mary McCollom ..... 1207 S. Seventh
William B. Dennard Jr. ..... 8342A Pennsylvania
Ina M. Hofmeister
Earl Wall ..... Memphis, Tenn
Ina Martin ..... 620 S. Broadway
Josephine K. Oriell ..... 1522A N. Vandeventer
Frank Fletcher ..... Overland, Mo
Anna Sasbocinski ..... 929 Harlan
John L. Voltz ..... 920 Harlan
Pearl Jackson ..... 2337 Locust
Robert Davis ..... 4035 Delmar
Ethel Pauline Brooks ..... 4330 St. Ferdinand
Wm. B. Parris ..... 4030 Maffitt
Lillie Leah ..... 3841 Delmar
Otto Sternberg ..... 1420 Vandeventer
Ida Kershaw ..... 3434 Gravois
Samuel W. Burr ..... Coffeen, Ill
Mamie A. Matthews ..... 3538 Easton
Richard Conley ..... 1364 Clara
Dorothy Conley ..... 115 S. Tenth
Thomas Murphy ..... 1331 Park
Eugene St. Clair ..... Jefferson Barracks, Mo
Ida V. Fink ..... 6006 N. Broadway
Harry Trauth ..... 2755 Allen
Margaret Dromgoole ..... 1829 S. Eighteenth
Peter Conners ..... 919 Brooklyn
Minnie Johnson ..... 1004 Brooklyn
Harold Malcich ..... 230 Sidney
Edward Drewnic ..... 2604 S. Third
Mary H. Loesch ..... Portland, Mo
Jamie Soukup ..... Steedman, Mo
Frank Clark ..... St. Louis
Ida Perkins ..... 2306 Wash
Harry Z. Madden ..... Maplewood, Mo
Timothy Crowley ..... 4820 Hammett
Ethel H. Trites ..... 5248 Northland
Harry Jones King ..... 3516 Paris
Ida J. Dodel ..... 5141 Cologne
Wm. G. Schmidt ..... 4804 Frieda
Edward Wagner ..... 3415 Cook
Ethel Klatt ..... 3928A Utah
Thomas Rogers ..... 7717 Minnesota
Ida Wilson ..... 2947 Thomas
Joseph Grover Stewart ..... 2209 Carr
Lavina Lisk ..... 1507 S. 39th
Ernest Goetzler ..... St. Joseph, Mo
Edith Schaefer ..... 3502 S. Broadway
Edward Wills ..... 3832 West Pine
Ethel Manning ..... Valle Mines, Mo
Nicholas Cathiglanis ..... 1303 Warren
Mary Bandis ..... 2008 Locust
..... 2228 Locust

Solid Gold Wedding Rings, $3 to $15. GUARD'S on Broadway, cor. Locust.

READING RESUMES STOCKS LEADERSHIP REACHES TOP LEVEL

Shipping Shares Also Conspicuous Feature of Active List—Steel Stocks Advance.

By Leased Wire From the New York Bureau of the Post-Dispatch.

NEW YORK, Sept. 9.—The Evening Post, in its copyrighted financial review today, says:

"The week ended with speculative activity at its height, and conducted on the same lines as that of the several preceding days. In a number of industrial shares, especially those which have figured in previous Stock Exchange demonstrations of the sort, prices were bid up violently under what appeared to be concerted manipulation. United States Steel shares rose above par again and crossed its previous high-record price.

"The market of the day was not influenced by anything in the news; there was, in fact, no news with a bearing on finance, except the record of August bank clearings in the United States, which rose 38 per cent above last year, and the compilation of net railway earnings for the first half of the year, showing an increase of 42 per cent over the similar period in 1915.

Strain for Explanation.

"In some quarters of Wall street it was pretended that the result of next Monday's Maine election was being discounted. This explanation, however, must have been offered merely in default of anything better, since even the politicians do not profess to know what Maine will do, and since precedent shows its action in September to be of very negligible value as a forecast of the November presidential vote.

"The possible sidelight on the market of the week, so far as concerns the timeliness of just such a demonstration, was provided in the bank statement, which showed the surplus reserve to have been brought down $24,000,000. The resultant figure, $40,800,000, represents a decline of $57,000,000 in three weeks. Except for a temporary dip at the end of May, and again at the beginning of July, it is the lowest surplus since the war began. Whether the gold imports will bring it up again remains to be seen. The loss in surplus was due to $40,400,000 decrease of cash in banks' own vaults, presumably a result of payments against the British credit.

"No marked effect of the Government's crop report, featured by estimated sharp decreases in grain yields, was apparent at the opening. It was perhaps under this influence, however, that rails did not maintain the positively strong tendency so manifest in the past two days. Most of them active promptly at the start were above the closing quotations yesterday, but to the extent of moderate fractions only. Canadian Pacific was a large fraction lower. Reading, which stood at the head of the recently advancing rails list, was up but ¼ point and below its maximum high yesterday.

Industrials and Coppers.

Industrials and coppers were strongest in the initial trading. Steel common again selling above par. This was upon the known fact that the monthly report of its unfilled tonnage, to be published today, would show a substantial increase and that the corporation's foreign orders were continuing on a large scale covering a long period of delivery.

Reading and shipping shares took the lead after the start, the former making the new high quotation for the year of 112⅜, with gains of 1 to 1⅜ points in Marine common and preferred, respectively, while Atlantic Gulf & West Indies made a new record at 73¼. Other rails moved forward with Reading, notably Union Pacific, Lehigh Valley, Chesapeake & Ohio and Baltimore & Ohio. Coppers and zinc issues were well represented in the movement, and several paper stocks supplemented recent gains, Mexican, the Mexican Railway, States Steel and Lackawanna Steel rose substantial fractions.

NEW YORK CURB CLOSE.

Reported daily by Stifel, Nicolaus, Parsons Inv. Co., 207 North Broadway.

Mining and Industrials—Curtis Aero 10@25. Muskogee Refg. 3 9-16@3 11-16. Boat 29¼@29¾. Midwest Refg. 68@68¼. Midwest Oil 44@48. Midwest Oil pfd. 83@88. Midvale Steel 64⅝@64¾. La Jara Gold 2@4. Kathodian 19@21. Stutz Motor 71¼@71¾. Butte & N. Y. 15¼@15¾. Cramps 83@85. Cangda Copper 1½@1⅝. Davidson Chemical 34@39. Emerson Motor 3¼@4. Houston Oil 13@15. do pfd. 55@61. Howe Sound 5¼@5½. Jumbo 40@42. Kathodian 19@20¾. Kerr Lake 4⅛@4⅜. Nipissing 6¾@7¼. Tonopah Mining 5@6. Riker 4½@5. Sapulpa Refg. 8⅝@8¾. Standard Motor 6@7. Sterling Gum ½@⅝. Saxon Motor 72@75. Torpedo 7⅛@8¼. Ventura Oil 7⅛@8¼.

Oils—Anglo 14½@15¼. Atlantic Refg. 505@820. Borne Scrymser, 370@390. Buckeye 100@105. Chesebro 490@495. Colonial 60@75. Continental Oil 410@415. Crescent Pipe 40@42. Cumberland 93@96. Eureka 225@235. Galena com. 160@163. do pfd. 136@142. Illinois Pipe 179@182. Indiana Pipe 102@105. National Trans. 14@15. N. Y. Trans. 205@215. Northern Pipe 94@98. Ohio Oil 245@249. Penn Mex. 56@58. Pierce Oil 12@13½. Prairie Oil 400@410. Prairie Pipe 250@252. Solar Refg. 325@335. Southern Pipe 205@210. South Penn Oil 325@385. Southwest Penn Pipe 110@115. S. O. Cal. 285@290. do Ind. 715@725. do Kan. 465@485. do Ky. 440@450. do Neb. 480@490. do N. 320@332. do N. Y. 224@226. do Ohio 430@440. Swan & F. 98@102. Union Tank 82@84. Vacuum 295@300. Washington Oil 35@42.

New York Bank Statement.

NEW YORK, Sept. 9.—The statement of the actual condition of clearing house banks and trust companies for the week shows that they hold $69,801,070 reserve in excess of legal requirements. This is a decrease of $26,028,070 from last week. The statement follows:

Loans, discounts, etc., $3,805,602,000, increase $13,265,000; reserve in own vaults $401,136,000, of which $345,253,000 is in specie (no change); reserve in Federal Reserve bank $171,050,000, increase $9,464,000; reserve in other depositaries $54,619,000, increase $1,422,000; net demand deposits $3,234,473,000, decrease $19,888,000; net time deposits $170,250,000, decrease $168,000; circulation $30,090,000, decrease $427,000; aggregate reserve $626,805,000; excess reserve $69,801,070, decrease $26,028,070.

Summary of State banks and trust companies in Greater New York not included in clearing house statement:

Loans, discounts, etc., $725,669,900, increase $10,662,700; specie $66,396,900, increase $656,200; legal tenders $9,410,400 increase $469,100; total deposits $893,038,800, increase $12,020,000; banks' cash reserve in vault $12,202,200; trust companies' cash in vault $57,395,100.

Relieved of Stamp Tax.

NEW YORK, Sept. 9.—After exchanging telegrams with Washington, Stock Exchange authorities reached the conclusion today that, under the war revenue bill signed by the President yesterday, sellers of stocks, beginning today, will be relieved of the Federal stamp tax of $2 a hundred shares.

Expert Opinion on Independent Oils.

P. C. Mason & Co., New York traders in stocks and bonds, have prepared for distribution a circular setting forth the development of independent Oklahoma oil companies, and giving their conclusions as to their probable future.

FINANCIAL.

Money and Discounts at London.

LONDON, Sept. 9.—Bar silver 23 9-16d per ounce. Money 4½ per cent. Discount rates, short bills, 5⅛@5⅜ per cent; three months 5⅛@5⅜ per cent.

New York Stock Quotations.

Reported daily for the Post-Dispatch by G. H. Walker & Co., 307 North Fourth street.

NEW YORK, Sept. 9.

STOCKS.	Open.	High.	Low.	Close
Alaska Gold	15⅝	14	15⅝	15⅝
Am. Coal Pro.	151			151
Am. Beet Sugar	91	91¾	90⅝	91
Am. Can com.	63⅝	64⅝	63⅜	64½
Allis Chal., com.	23½			23½
A. C. & F. Co., com.	63⅝	63⅝	63¼	63½
Am. Ice	29⅞	30⅜	29⅜	30
A. H. & L. com.	10	10⅛	9⅝	10
A. H. & L., pfd.	53⅜	53½	53⅛	53½
Am. Loco. com.	77⅜		77⅛	
Am. Sm. com.	104⅝	105⅜	104⅛	105⅜
Am. Telephone	133	133¼	132	133
Am. Lin. Oil, com.	22½	22⅝	22	22
Am. Lin Oil pfd.	50			50
Am. Zinc.	39	40⅜	38	40
An. Copper	88⅛	88⅝	88	88⅛
Atch., com.	104	104	103⅜	103⅜
Atlantic Coast Line	113			113
B. & O.	87	87	86½	86½
Baldwin Loco.	82	83	82	82⅞
Beth. Steel, com.	492			492
Butte & Superior	69⅜	70½	69⅜	69⅞
Cal. Petro.	21⅛			21⅛
Can. Pac.	174½	177	174½	177
Cen. Le., com.	35⅝	60⅝	59½	60⅛
C. & O.	61¼	61⅝	61¼	61⅝
C. M. & St. P., com.	93¾	93⅞	92⅞	92⅞
Chi. Northwest	124			124
Chino Copper	55⅝	56	55⅛	56
Ches. & O.	71⅞	71⅞	70⅝	71
Colo. F. & I.	49⅜	51	49⅜	50⅜
Con. Gas	137			137
Crucible Steel	83	84½	82½	84½
Cuba Cane Ref., com.	14⅛	15	14⅛	14⅞
D. & R. G., pfd.	32½	35	32⅜	32⅜
Distillers	45	45⅜	45	45⅛
Erie, com	37⅜	38	37⅛	37⅛
Erie, 1st pfd	53	53	52⅜	52⅝
Erie, 2d pfd	43⅞			43⅞
Gen. Motor, com.	574			574
G. Northern, Ore.	39	42⅜	39	42⅜
G. Northern, pfd.	110½	116⅛	110½	116⅛
Goodrich	72	72⅜	71½	72⅜
I. C.	101			101
Int. Paper, com.	25	26⅛	25	25⅞
Int. Paper, pfd.	86	86	85	85½
Ins. Cop.	62½	63	62½	62⅝
Kennecott Cop.	52⅝	53⅜	52½	53¼
Lehigh Valley Ry.	79⅝	79⅝	79	79⅛
Lack Steel	80¼	81⅞	80¼	81⅝
L. & N.	128⅛			128⅛
May Dept. Stores	61⅞			61⅞
Mex. Pet.	111	112⅛	111	111⅞
Miami Copper	37	37	37	37⅛
Maxwell M. com.	84½	85¼	84½	85⅛
Maxwell M. 1st pfd.	86⅞			86⅞
Maxwell M. 2d pfd.	56⅛			56⅛
Mo. Pac.	31⅝			31⅝
Nat. Enam. com.	25½	26⅛	25½	26⅛
Nevada Cons.	21⅝	22¼	21⅝	22
N. Y. Cen.	104⅛	104⅝	104⅛	104⅝
N. & W.	129½	129⅝	129½	129⅝
North. Pac.	109½	109⅞	109½	109⅞
Pac. Mail	27	28⅛	27	27⅞
Penn.	56	56	55⅝	55⅝
P. S. Car com.	55⅛	55½	55¼	55½
Pullman Co.	165			165
Ry. Steel Spgs.	49½	49½	48⅜	49
Ray Cons.	25⅜	25⅜	25¼	25⅜
Reading com.	111½	112⅜	111¼	111⅞
R. I. & S. com.	56¼	60¼	56¼	59⅝
Studebaker com.	123⅛	124⅛	123⅛	124
Sou. Pac.	97⅛	98	97⅛	98
Sou. Ry. com.	24	24	23⅝	23⅝
Tenn. Copper	27¼	27¼	26⅞	27⅛
Texas Oil Co.	200			200
Texas Pac.	11			11
Union Pac. com.	130½	140	130½	139⅝
United Fruit	106⅝	106⅝	105½	106⅛
U. S. Rubber	57⅞	58¼	57⅝	58¼
U. S. Steel com.	100⅛	103⅝	100¼	103⅝
U. S. Ind. Alcohol	114⅛			114⅛
U. S. Ind. Alcohol pfd.	115	115	113	114⅝
Utah Copper	86⅝	87⅜	86⅝	87
Virginia-C. C. C.	42¼	43⅛	42¼	43¼
Wabash Pf. A.	45⅝	46⅜	45⅝	46
Wabash pfd. B.	26⅝	26⅝	26⅜	26⅜
Western Md.	29½			29½
Wes. Un.	96½	96⅝	96⅛	96⅛
Westinghouse	61	61⅜	60⅝	61
Woolworth com.	138			138
Willys-Ov. com.	46¼	47¼	46	47¼
Int. M. M. com.	40	40¾	40	40⅝
Int. M. M. pfd.	122	122⅝	121⅛	122⅛

Total sales, stocks, 675,700 shares.
Bonds, $1,294,000.

CHICAGO STOCK MARKET

Reported by G. H. Walker & Co., 307 N. Fourth street.

CHICAGO, Sept. 9.

STOCKS.	Bid.	Asked
American Can com.	64½	64¾
do pfd.	114½	115
American Shipbuilding.	47	49
do pfd.	93	94
Diamond Match.	120½	121½
Comw. Edison.	142	144
National Biscuit.	121	124
do pfd.	124	126
National Carbon.	185	
do pfd.	128	129
Quaker Oats.	325	330
do pfd.	111	
Sears-Roebuck.	210½	211½
do pfd.	125	126
Swift & Co.	147	149
Swift & Warner.	111½	112½
Title & Trust	208	218
Tool com.	72	73½

BOSTON STOCK MARKET.

Reported by G. H. Walker & Co., 307 North Fourth street.

BOSTON, Sept. 9.

	Bid.	Asked.
American Zinc, com.	40	40⅝
do pfd.	78	79
Butte & Superior	70	70½
Calumet & Hecla	540	543
Copper Range	62⅛	62⅜
East Butte	17	17⅛
Granby	87½	88
Mex. Cananea	50	50½
North Butte	22¼	22⅜
United Shoe	54	54⅛

New York Money and Exchange.

NEW YORK, Sept. 9.—Mercantile paper 3¾ per cent; sterling, 60 days, 4 7-16; demand, 4.75⅝; cables, 4.76 7-16. Francs, demand, 5.87⅝; cables, 5.87. Marks, demand, 69¼; cables, 69 5-16. Kroners, demand, 12.03; cables, 12.06. Guilders, demand, 40⅞; cables, 40 18-16. Lires, demand, 6.42½; cables, 6.41. Rubles, demand, 32⅝; cables, 32⅞. Bar silver, 68¾c. Mexican dollars, 52⅝c.

Unfilled Steel Orders 9,680,357 Tons.

NEW YORK, Sept. 9.—The unfilled orders of the United States Steel Corporation on July 31 stood at 9,680,357 tons, an increase of 66,765 tons as compared with those of July 31, according to the monthly statement issued today.

NEW YORK COFFEE CLOSE.

Reported by J. M. Simon & Co., 313 North Fourth street.

NEW YORK, Sept. 9.

	Open.	High.	Low.	Close
December	9.35	9.37	9.34	9.37
March	9.57	9.58	9.48	9.49
May	9.67	9.68	9.60	9.60
July	9.78	9.78	9.77	9.78

Sales, 28,750. Irregular.

Sugar Futures Steadier.

NEW YORK, Sept. 9.—The market for sugar futures was steadier this morning and prices closed two to six points net higher on covering for over the week-end and some demand from brokers with foreign connections. Trading was only moderate, total transactions amounting to 2600 tons. Sept., 4.20; March, 3.88; May, 3.94. Raw and refined holiday.

METAL MARKETS.

Lead Firm, Spelter Nominal.

Metal was firm on the St. Louis market, $6.50@6.75. Spelter was nominal, $8.50.

New York Metals.

NEW YORK, Sept. 9.—Continued firmness was reported in the market for copper. Supplies available for November delivery have been pretty well cleaned up, with sales reported at 28¼c for electrolytic, while today's quotations for December and deliveries after the first of the year ranged from 28c down to 27c. Iron was unchanged.

CHICAGO PROVISIONS.

	Open.	High.	Low.	Close.
PORK.				
Sept.	$27.55	$27.90	$27.50	$27.90
Oct.	26.75	26.80	26.50	26.80a
Dec.				24.50a
Jan.	24.07	24.35	23.90	23.90
LARD.				
Sept.	14.20	14.30@32	14.20	14.30n
Oct.	14.22@20	14.35	14.17	14.33a
Dec.	13.90n@85	14.05	13.87@90	13.90
Jan.	13.90@82	13.90@92	13.77	13.77
RIBS.				
Sept.	14.45	14.45	14.42	14.40b
Oct.	14.10	14.12	14.00	14.10a
Jan.	12.90@82	12.90	12.80	12.80a

Oil Quotations.

LINSEED OIL—Quote in lots of from 1 to 4 bbls. at 75c per gal. for raw and 76c for for boiled.

COTTON SEED OIL—Winter white, 84c; do yellow 84c; summer white 82c, summer yellow 79c, salad 84c; cooking—white 82c, yellow 81c.

CASTOR OIL—Quote in lots of 200 gallons or over at 16½c per lb for No. 1 and 16c for No. 3 in bbls—in smaller quantities 1c per lb more.

Elgin Butter Higher.

ELGIN, Ill., Sept. 9.—Butter—Higher. Fifty tubs sold at 32 cents.

WAGNER ELECTRIC REVERSES COURSE, SELLS DOWN $1

Candy Common, Active and Higher and State National Bank Shares Show $2 Rise.

ST. LOUIS CLEARING HOUSE STATEMENT.

	Clearings.	Balances.
Today	$12,568,720	$1,743,664
This week	83,112,712	11,487,290
Last week	92,673,383	13,208,235
Last year	66,020924	6,834,045
Same day last mo.	14,727,408	1,750,967

Wagner Electric shares reversed their recent course on the St. Louis Stock Exchange today, selling off $1 a share, to $335, and there was a liberal volume of sales at the lower figure, that issue, in fact, being the most active at the closing session for the week. Transactions were in notably greater volume and of a wider range, and with the exception of the Electric leader and Bank of Commerce, which sold off 50 cents, showed conspicuous firmness, with a well-defined advancing tendency. Candy common cut a striking figure; sales of that stock being comparatively large and 1½ points above its previous sale figure. State National Bank shares were in good demand at an advance of $2, and Independent Brewing first preferred had an advance of half a point. The remainder of the active list was without change.

CLOSING QUOTATIONS.

	Bid.	Asked.
German-Am. Bank	206	
Nat. Bank of Com.	100	100½
State Nat. Bank	200	
Chippewa Bank	250	
United Rys pfd.	16½	18½
do 4s	81½	82
E. St. L. & Sub. pfd.		50½
do 5s	85	
Dallas Gas 5s	200	
K. C. Home Tel 5s ($1000).	97½	99
do 5s ($500)	97½	98
do 5s ($100)	97½	98
K. C. Ry. & Lt. Tel. 5s	93	93½
Toledo Home Tel. 5s ($500)	90	95
Wagner com.	133½	140
Int. Shoe com.	97½	98
do pfd.	109½	
Gen. Roofing pfd.	100	
Nat. Enam. com.	10½	10⅝
Chi. Ry. Equipment	97	97¼
Wagner Electric	333	335

SALES BETWEEN SESSIONS.

35 International Shoe pfd. at 110.
5 International Shoe pfd. at 110.
10 General Roofing pfd. at 101.
$500 Ind. Brewing 6s at 64.
$600 Ind. Brewing 6s at 64.
300 Ind. Brewing 6s at 63½.
15 State National Bank at 202.

REGULAR SESSION.

10 Wagner Electric at 335.
10 Wagner Electric at 335.
10 Wagner Electric at 335.
5 Wagner Electric at 335.
10 Wagner Electric at 335.
10 Wagner Electric at 335.
10 Wagner Electric at 335.
10 Wagner Electric at 335.
6 Bonham Tire at 118½.
50 Chicago Ry. Equipment at 97.
2 Chicago Ry. Equipment at 97½.
25 National Candy common at 104.
25 National Candy common at 104½.
25 National Candy common at 104½.
25 National Candy common at 104½.
30 National Candy common at 104½.
10 National Candy common at 104½.
8 Bank of Commerce at 210.
25 Ind. Brewing 1st pfd. at 26½.
25 Ind. Brewing 1st pfd. at 26¾.
25 Ind. Brewing 1st pfd. at 26½.
25 Ind. Brewing 1st pfd. at 26½.
10 Ind. Brewing 1st pfd. at 27.
10 Ind. Brewing 1st pfd. at 27.
10 Ind. Brewing 1st pfd. at 27.
$200 K. C. Home Tel. 5s at 93.

LIVESTOCK.

Reported for the Post-Dispatch by the National Livestock Commission Co.

NATIONAL STOCKYARDS, Ill., Sept. 9. Today's receipts: Cattle, 400 head; hogs, 2500; sheep, 400.

CATTLE—Market is closing nominal compared with the Friday basis, which furnishes the closest line of the week. Choice to prime steers, $10 to $11; good to choice, $8.75 to $10; medium to good, $7.50 to $8.75; common to medium, $6.50 to $7.50. Good to choice stockers and feeders, $6.85 to $7.35; fair to good, $6.25 to $6.75; common to medium, $5.50 to $6.25; good to choice stock cows, $5 to $5.25; common to fair, $4 to $4.75. Choice to prime yearlings, $9.50 to $10.25; good to choice, $8.50 to $9.50; medium to good, $7.50 to $8.50; common to medium, $6.50 to $7. Coice to fancy heavy beef cows, $7 to $7.50; choice to prime heifers, $7 to $8.50; light flesh, $5 to $5.50; cutters, $4.50 to $5; canners, $4.25 to $4.50. Good fat beef bulls, $6.50 to $7. Fair to good sausage bulls, $6.75 to $6.25; light sausage bulls, $5 to $5.25.

HOGS—The usual Saturday weakness in the hog trade was apparent, values averaging 5c to 10c lower than yesterday. Good hogs, 180 to 220 lbs., sold at $11.05 to $11.40; 150 to 180 lbs., $10.50 to $11.05; 120 to 140 lbs., $9.50 to $10.25; lighter weight pigs, $8.50 to $9.25; good rough hogs, $8.75 to $10.10; half fat rough hogs, $8.80 to $9.25.

SHEEP—This trade steady; good to choice lambs, $10 to $10.75; medium lambs, $9.50 to $10; half fat lambs, $8.50 to $9; good culls, $7 to $7.50; skippy culls, $4.50 to $6.50. Fat sheep, $7 to $7.50; choice wether sheep and fat bucks, $5.50; canner sheep, $3 to $3.50. Choice black-faced breeding ewes, $8 to $8.75; good plain-faced ewes, $7.50 to $8, with short solid mouth ewes $5.75 to $6.50.

At Kansas City.

KANSAS CITY, Mo., Sept. 9.—Hogs—Receipts, 500 head; steady; bulk, $1.60@10.05; heavy, $1.50@10.00; packers and butchers, $10.60@11.05; lights, $10.00@11.05; pigs, $8.50@10.

Cattle—Receipts, 200 head; steady. Prime fed steers, $10@11; dressed beef steers, $7@8.75; Western steers, $6.25@9.50; Southern steers, $5.50@8; cows, $4.75@7.50; heifers, $6@10.50; stockers and feeders, $6@8; bulls, $5@6.75; calves, $6.50@11.

Sheep—Receipts, none; steady. Lambs, $10.25@11; yearlings, $7.50@8.25; wethers, $7@7.75; ewes, $6.75@7.25; stockers and feeders, $5@10.50.

At Chicago.

CHICAGO, Sept. 9.—Hogs—Receipts, 9000; weak; 5c under yesterday's average; bulk, $10@10.80; high, $10@11.25; mixed, $9.75@11.25; heavy, $9.70@11.05; rough, $9.70@9.90; pigs, $6.50@9.40.

Cattle—Receipts, 500 head; steady. Native beef cattle, $5.60@11.35; Western steers, $6.35@9.25; stockers and feeders, $4.75@7.70; cows and heifers, $3.85@4.40; calves, $8.75@13.

Sheep—Receipts, 500 head; steady. Wethers, $6.75@8.35; lambs, $7@11.25.

At Omaha.

OMAHA, Neb., Sept. 9.—Hogs: Receipts, 2400; steady. Heavy, $10.25@10.65; light, $10.50@11; pigs, $9.25@10.25; bulk of sales, $10.30@10.60.

Cattle—Receipts, 200; steady. Native steers, $7@10.75; cows and heifers, $6@7.50; Western steers, $6.75@9.10; Texas steers, $6.25@7.15; stockers and feeders, $6@8.25.

Sheep—Receipts, 100; steady; yearlings, $9 @7.60; wethers, $6.25@7.25; lambs, $10@ 10.85.

At Cincinnati.

CINCINNATI, Sept. 9.—Hogs: Receipts, 9000; steady. Packers and butchers, $11.10 @11.30; pigs and lights, $5.50@10.40.

Cattle—Receipts, 100; steady; steers, $6.50 @9.60; cows and heifers, $4.50@10.00; calves, $8.50@11.50.

Sheep—Receipts nominal; lambs, $10.50@ 11.60; ewes, $7.25@7.75.

At Pittsburg.

PITTSBURG, Sept. 9.—Hogs—Receipts, 3000 head; steady. Heavies, $11.25 to $11.35; heavy mixers, $11.20 to $11.30; light yorkers, $10.50@10.75; pigs, $9.50 to $10.

Sheep and Lambs—Receipts, 1000 head; steady. Top sheep, $8; top lambs, $11.65.

Calves—Receipts, 200 head; steady. Top, $14.

At Kansas City.

KANSAS CITY, Mo., Sept. 9.—Hogs—Receipts, 500 head; steady; bulk, $1.60@10.05; heavy, $10@10.90; packers and butchers, $10.60@11.05; lights, $10.00@11.05; pigs, $8.50@10.

Cattle—Receipts, 200 head; steady. Prime fed steers, $10@11; dressed beef steers, $7@ 8.75; Western steers, $6.25@9.50; Southern steers, $5.50@8; cows, $4.75@7.50; heifers, $6@10.50; stockers and feeders, $6@8; bulls, $5@6.75; calves, $6.50@11.

Sheep—Receipts, none; steady. Lambs, $10.25@11; yearlings, $7.50@8.25; wethers, $7@7.75; ewes, $6.75@7.25; stockers and feeders, $5@10.50.

At Chicago.

CHICAGO, Sept. 9.—Hogs—Receipts, 9000; weak; 5c under yesterday's average; bulk, $10@10.80; high, $10@11.25; mixed, $9.75@ 11.25; heavy, $9.70@11.05; rough, $9.70@9.90; pigs, $6.50@9.40.

Cattle—Receipts, 500 head; steady. Native beef cattle, $5.60@11.35; Western steers, $6.35@9.25; stockers and feeders, $4.75@ 7.70; cows and heifers, $3.85@4.40; calves, $8.75@13.

Sheep—Receipts, 500 head; steady. Wethers, $6.75@8.35; lambs, $7@11.25.

At Omaha.

OMAHA, Neb., Sept. 9.—Hogs: Receipts, 2400; steady. Heavy, $10.25@10.65; light, $10.50@11; pigs, $9.25@10.25; bulk of sales, $10.30@10.60.

Cattle—Receipts, 200; steady. Native steers, $7@10.75; cows and heifers, $6@7.50; Western steers, $6.75@9.10; Texas steers, $6.25@7.15; stockers and feeders, $6@8.25.

Sheep—Receipts, 100; steady; yearlings, $9 @7.60; wethers, $6.25@7.25; lambs, $10@ 10.85.

At Cincinnati.

CINCINNATI, Sept. 9.—Hogs: Receipts, 9000; steady. Packers and butchers, $11.10 @11.30; pigs and lights, $5.50@10.40.

Cattle—Receipts, 100; steady; steers, $6.50 @9.60; cows and heifers, $4.50@10.00; calves, $8.50@11.50.

Sheep—Receipts nominal; lambs, $10.50@ 11.60; ewes, $7.25@7.75.

At St. Joseph.

ST. JOSEPH, Mo., Sept. 9.—Hogs—Receipts 1800; steady; top, $10.95; bulk, $10.55@10.90.

Cattle—Receipts 100; steady; steers, $6.50 @9.60; cows and heifers, $4.50@10.00; calves, $8.50@11.50.

Sheep—Receipts, 300; steady; $2@6.75; lambs, strong, $5@11.25.

At St. Joseph.

ST. JOSEPH, Mo., Sept. 9.—Hogs—Receipts 1800; steady; top, $10.95; bulk, $10.55@10.90.

Cattle—Receipts 100; steady; steers, $6.50 @9.60; cows and heifers, $4.50@10.00; calves, $8.50@11.50.

Sheep—Receipts nominal; lambs, $10.50@ 11.60; ewes, $7.25@7.75.

At Pittsburg.

PITTSBURG, Sept. 9.—Hogs—Receipts, 3000 head; steady. Heavies, $11.25 to $11.35; heavy mixers, $11.20 to $11.30; light yorkers, $10.50@10.75; pigs, $9.50 to $10.

Sheep and Lambs—Receipts, 1000 head; steady. Top sheep, $8; top lambs, $11.65.

Calves—Receipts, 200 head; steady. Top, $14.

HORSES AND MULES.

(Reported for the Post-Dispatch by Campbell & Reed and Western Sale Stables Co.)

ST. LOUIS NATIONAL STOCK YARDS, Sept. 9.—The English want all the horses we can furnish. They will buy thick-made cobs 14.3 hands and up, for which we will pay $140. They will buy strong-made cavalry horses 15.1 hands and up, for which we will pay $175. They will buy

OUT AT SUNRISE— TOMORROW

The BIG SUNDAY POST-DISPATCH With 10,000 REAL ESTATE and WANT AD OFFERS

Comprising: 2000 Employment and Situation Wanted Offers, 500 Business Opportunities and Financial, 1600 For Sale and Wanted, 1200 Automobiles, Horses and Vehicles, 5000 House, Home and Farm Offers—and, as usual, the

"MOVING PICTURE" COLUMN and the "SCHOOLS AND COLLEGES" on the FIRST WANT PAGE.

RESORTS

Solid agate, 10c line, minimum 20c.

PINEY BLUFF—On Meramec River; high and healthy; good table; room for 20. Frank Wayne, St. Clair, Mo. (c8)

CHURCH NOTICES

UNION METHODIST EPISCOPAL CHURCH, Delmar at Grand. Grant A. Robbins, pastor, will preach at 11 a. m. and at 8 p. m. Morning, "Some Facts About First Church Jerusalem;" evening, "Blessings and Duties." Large chorus choir. Visitors invited. (c) (c)

CHRISTIAN SCIENCE.

Subject of the lesson sermon at each church, "Substance." Golden text, Proverbs 22, 4.

First Church, King's highway and Westminster place, 10:45 a. m., and 8 p. m. Reading room, 4929 Delmar boulevard, open daily from 9 a. m to 9:30 p. m.; Sunday afternoon, 2 to 5.

Second Church, 4234 Washington boulevard, 11 a. m.

Third Church, 3524 Russell avenue, 10:45 a. m.

Fourth Church, 5569 Page boulevard, 11 a. m.

Fifth Church, second floor, Princess Building, Grand and Olive, 11 a. m. and 8 p. m. Reading room, same location, open daily 9:30 a. m. to 9:30 p. m. Sundays and all holidays, 2 to 5 p. m.

Wednesday evening testimony meeting at all of the churches at 8 o'clock.

Downtown Reading Rooms, suite 1993 Railway Exchange Building. Open daily except Sundays and holidays. All are welcome.

DEATHS

Death notices, first 8 lines or less, $1; each extra line 15c; memoriams, etc., 20c per line.

BASTABLE—Entered into rest Saturday, Sept. 9, 1916, at 1 a. m., Mrs. Etta Bastable, beloved wife of Thomas Bastable, dear mother of John C. Bastable, and daughter of Mrs. Cecilia Dale, and sister of Mrs. J. Johnson and Mrs. R. P. Dalton.

Funeral from the residence, 5351A Wells avenue, on Monday, Sept. 11, at 9:30 a. m., to St. Mark's Church, thence to Calvary Cemetery. (c)

BOWLEY—Entered into rest on Friday, Sept. 8, 1916, at 11:30 p. m., Mattie Anna Bowley, beloved wife of William R. Bowley, and dear sister of Benjamin F., John A. and Stephen Humphrey and Mrs. Erma M. Ogilvie, in her forty-seventh year.

Funeral from Ambruster's chapel, 4234 Manchester avenue, on Sunday, Sept. 10, at 2:30 p. m. Motor. (c)

COLLINS—Entered into rest on Friday, Sept. 8, 1916, at 9:10 p. m., James Collins, beloved husband of Helen Collins (nee Currie), dear father of Mrs. John Connors, Oliver and Carrie Collins, and our dear grandfather.

Funeral from family residence, 4259A Penrose street, on Monday, Sept. 11, at 8:30 a. m., to Holy Rosary Church, thence to Calvary Cemetery. Carriages. (c)

EVERING—On Friday, Sept. 8, 1916, at 11:15 a. m., Charles G. Evering, husband of Anna Evering (nee Berling), beloved father of Walter, Olinda and Charles Evering, dear son of Sophie Evering (nee Poertner), our dear brother, brother-in-law and uncle, at the age of 38 years 5 months and 9 days.

Funeral Monday, Sept. 11, at 2 p. m., from residence, 2614 Elliot avenue, to New Bethlehem Cemetery. Relatives and friends invited. Carriages. (c7)

GALVIN—Entered into rest on Friday, Sept. 8, 1916, at 1:30 a. m., George J. Galvin, beloved son of Hugh and Nora Galvin (nee Casey), dear brother of Mrs. John J. Quinn, Mrs. Mary Purdy, Mrs. Charles S. Wolff and Hugh Galvin Jr., and our dear brother-in-law.

Funeral will take place on Monday, Sept. 11, at 8:30 a. m., from late family residence, 5114 Ridge avenue, to St. Mark's Church, thence to Calvary Cemetery. Interment private. Carriages. (c7)

GIDIONSEN—Entered into rest Friday, Sept. 8, 1916, at 8 a. m., Nicolina Gidionsen, relict of Reinhold Gidionsen, mother of Albert, Herman, Dora, Oscar and Edward Gidionsen, sister of Julius Petersen, and our dear grandmother and great-grandmother, at the age of 81 years and 10 months.

Funeral from Herman Gidionsen's residence, 3122 Illinois avenue, on Sunday, Sept. 10, at 2:30 p. m. Private. (7)

KOCH—Entered into rest on Thursday, Sept. 7, 1916, at 11:30 p. m., Katie Koch (nee Wind), beloved wife of Ferdinand Koch, and daughter of George and Katherine Wind (nee Schiermann), at the age of 42 years.

Funeral Sunday, Sept. 10, at 3 p. m., from the Kron chapel, 2707 North Grand avenue, to St. Peter's Cemetery. Motor. (c)

NESTOR—On Friday, Sept. 8, 1916, at 10 p. m., Patrick Nestor, husband of the late Annie Nestor, dear father of Mary, Nora, Thomas and Austin J. Nestor, brother of Mrs. Daniel McLeod.

Funeral will take place Monday, Sept. 11, at 8:30 a. m., from residence, 4319 Garfield avenue, to Visitation Church, thence to Calvary Cemetery. Friends invited to attend. Deceased was a member of St. Joseph's Married Men's Sodality of Visitation parish. (c7)

RADKE—Asleep in Jesus, after a short illness, on Friday, Sept. 8, 1916, at 3:15 p. m., Rudolph Radke, beloved father of August, Emil and Otto Radke and Mrs. Henry Schaefer, and our dear grandfather and father-in-law, in his seventy-fourth year.

Funeral from family residence, 3011 Cherokee street, on Sunday, Sept. 10, at 2 p. m., to Holy Cross Evangelical Lutheran Church, thence to Concordia Cemetery. Motor.

Los Angeles (Cal.) and San Francisco (Cal.) papers please copy. (c)

RANKIN—On Friday, Sept. 8, 1916, George W. Rankin, father of Harold L., George W. and Milton J. Rankin; grandfather of Harbold L. Rankin Jr.

Funeral from Charles F. Stuart's funeral chapel, 5525 Easton avenue, on Sunday, Sept. 10, at 2:30 p. m., to Bellefontaine Cemetery. Deceased was a member of Omaha Camp No. 120, of M. W. A. (c)

SCHUBERT—Entered into rest Friday, Sept. 8, 1916, at 11:15 p. m., Edward Schubert Sr., beloved husband of Anna Schubert (nee Sperlich), and dear father of Edward Schubert Jr., dear father-in-law of Martha Schubert (nee Stiebitz), and our dear grandfather, at the age of 66 years.

Funeral from family residence, 3917 South Broadway, on Sunday, Sept. 10, at 2 p. m., to New St. Marcus' Cemetery. Relatives and friends invited to attend. Motor. Deceased was a member of Oestereicher U. Verein, Osceola Tribe No. 15, Imp. O. R. M., and Pattern Makers' Association. (c)

STREMMEL—On Saturday, Sept. 9, 1916, at 4:30 a. m., Catherine Stremmel (nee Seip), in her ninetieth year, dearly beloved widow of Judge Philip Stremmel, and dearly beloved mother of Emily C. Feltes, Mrs. E. Sommers and Mrs. Louis K. Hammer, and our dear aunt, grandmother and great-grandmother.

Remains will lie in state at residence, 820 North Market street, until 9 o'clock Monday morning. Funeral Monday, Sept. 11, at 2:30 p. m., from William F. Paschedag's chapel, 3835 North Grand avenue, to Bellefontaine Cemetery. Carriages. (7)

DEATHS

THOMAS—Entered into rest Thursday, Sept. 7, 1916, at Nevada, Mo., Edward Powell Thomas, 20 years old, beloved son of Edward J. and Mary O. Thomas, and brother of Mrs. J. R. Vaughan and Wallace Thomas.

Funeral from residence, 1250 Aubert avenue, Saturday, Sept. 9, at 2:30 p. m. (c)

TOOMEY—Entered into rest on Saturday, Sept. 9, 1916, at 1 a. m., Joseph Toomey, beloved son of the late Margaret and Jeremiah Toomey, dear brother of Mrs. J. Rush, Mrs. J. Kelly, Mrs. M. Rohan and John Toomey.

Funeral from residence of his niece, Mrs. J. P. Stead, 2346 Mullanphy street. Due notice of funeral will be given. (c)

WINKELER—Entered into rest, suddenly, Friday, Sept. 8, 1916, at 3:45 p. m., John Winkeler, beloved husband, father, son, son-in-law, brother, brother-in-law, Mary Winkeler (nee Bellers), wife; Lorenz, Gertrude and Johanna, daughters; aged 28 years 11 months and 12 days.

Funeral will take place on Monday, Sept. 11, at 8:30 a. m., from family residence, 285 Lemay Ferry road, St. Louis County, to St. Boniface Church, thence to Mount Olive Cemetery. Relatives and friends invited to attend. (7)

LOST AND FOUND

Solid agate, 10c line, minimum 20c.

LOST

BRACELET—Lost; with large lavender stone set with pearls on either side; in downtown district. Return to 1941 Utah st.; liberal reward. (7)

BUILDING SPECIFICATIONS—Lost; Friday afternoon; reward. Call Grand 246.

COAT—Lost, lady's blue silk and serge coat. Call Olive 503; Miss Robirds.

GLASSES—Lost, pair of gold rimmed. 3748 Cozens; receive reward.

GOLD RING—Lost; with gold grape design on top; Wednesday evening in Cherokee car. G. Kober, 4127 Taft; reward.

HANDBAG—Lost, black, containing rosary, glasses, money order, receipts; Friday, 11:30, on Wellston car. Forest 3238.

KEYS—Lost; going from Victoria Building to Market street car to 4504 Clayton av.; reward. 922 Victoria Building.

LIST—Lost; in jitney, this week; leather-bound list of Victrola records; reward. Harrison, 5611 Cabanne av. Telephone Forest 1496.

MEDAL—Lost; gold National Union medal, Monday night, on Bellefontaine or Cherokee car. Pat McEvoy, 209 Nellie av. (6)

MULE—Lost; black mare; 15½ hands high; split ear. Return to 1505 Pine; reward.

PURSE—Lost, small, containing $4.71; at Grand-leader, Friday morning; return 4316 Vista; reward.

PURSE—Lost; small; containing $5 bill and change. Finder please return to M. Fleishman, Klines, third floor; reward. (c)

PURSE—Lost; small; Friday night; containing $4.80; on 39th, between Shaw and Cleveland. Reward if returned to 3929A Cleveland. Grand 1823M. (c)

STUD—Lost; diamond, 1 karat; platinum mounting, screw back; liberal reward. Dowling Co., 2223 Franklin. (c7)

FOUND

KEYS—Found, 7th and Chestnut. Call Lost and Found Bureau, Post-Dispatch. (6)

SUNBURST—Found, small pearl brooch sunburst; describe and when lost. Box N-66, Post-Dispatch.

PERSONAL

Personal and Special Notices, 20c per line; Adoption, 15c; Coming Events and Legal Notices, 10c—solid agate. Minimum 2 lines.

PERSONAL

Full amounts must accompany orders by mail

PERSONAL—Missing, lady about 30 years old, dressed in gray skirt, red waist, tan shoes and black hat with feather, is missing since Wednesday. Kindly send back to 4041 N. Broadway.

EMPLOYMENT WANTED

Solid agate, 5c line, business notices, publisher's option, 10c line; minimum 2 lines.

MEN, BOYS

BAKER—Sit.; first hand, on bread and cakes; country preferred. Frank Resch, 906 S. 4th st. (7)

BOOKKEEPER—Sit. by young man, 20; high-school; assistant bookkeeper or any kind of clerical work; strictly sober; best references. Box N-175, Post-Dispatch. (7)

BOOKKEEPER—Sit. by middle-aged Christian man; 15 years' experience clerical work and accountant; good references; must have work. Box N-173, Post-Dispatch. (7)

BOOKKEEPER—Sit. by Swiss, 30 years old, as bookkeeper or correspondent; speak and write perfectly German, French and Spanish. A. Dunner, 1723 S. Jefferson av. (7)

CARTOONIST—Desires position with newspaper or magazine, at home or otherwise; talented in serious or comic work. Box N-164, Post-Dispatch. (7)

CHAUFFEUR—Sit.; young; German; have good references. 5228 Virginia av. (7)

CHAUFFEUR—Sit.; private service or truck; experienced. 1506 Montgomery. (7)

CHAUFFEUR—Sit. by clean, sober, reliable; drive any car; accommodating. Call Lewis, Lindell 6237W. (7)

CHAUFFEUR—Sit. by colored; 8 years' experience; will do other work. Bomont 2467R. (7)

CHAUFFEUR—Sit. by neat, experienced, colored mechanic; steady; references. 3113 Pine st.; Bomont 1526. (6)

CHAUFFEUR—Sit. in private family; 6 years' experience; can repair; am willing to work about place. Box N-128, P.-D. (7)

CHAUFFEUR—Sit., white, very conservative driver; good mechanic; 6 years' experience; best reference; reliable young man; does not drink. Lindell 2697W.

CHEMISTRY HELPER—Sit. by experienced chemistry helper; all chemical machines and pipefitting. G. Pillarik, 3621 N. Broadway. (3)

COOK—Japanese; first-class family, pastry, wants position in good family in city; answer quick. Box N-206, Post-Dispatch. (1)

COOK—Sit. by Chinaman in country club; is high-grade cook, neat, honest, efficient and industrious; speaks and writes English; can do marketing; highest city references; would take position in private family willing to pay good wages. Address William Gee, 50 Vandeventer pl. (7)

DRAFTSMAN—Sit. by young man; experienced; preferably with surveyor or engineer. Box P-279, Post-Dispatch. (8)

DRUGGIST—Sit.; graduate; registered; employed, wishes change at once. Box H-276, Post-Dispatch. (1)

ENGINEER—14 years' experience, desires position; capable of handling most any type of engine and steam turbines, and do repairing. Box N-279, Post-Dispatch. (7)

GARDENER—Sit. by landscape gardener and florist; best references; German. Box N-152, Post-Dispatch. (7)

HOUSEMAN—Sit. by experienced, colored; butler; can give references. Box H-227, Post-Dispatch. (7)

HOUSEMAN—Sit. by experienced colored man; wants a job as houseman; willing to do any kind of work. William Washington, 4455 Cozens.

JANITOR—Sit., porter; colored man; married; experienced; references. Address Hunter, 2626 Morgan. (7)

MAN—Sit. on private place, tend to lawn, etc. John Ehlers, 225 S. Jefferson. (4)

MAN—Sit. by young man, 21; of ability; high-school graduate. Box N-104, P.-D. (6)

MAN—Sit. by young, 18 years old, would like position driving Ford car; can furnish best references. Cabany 4018, J. (7)

MAN—Sit. by colored; good, steady; understands machine but needs little more driving experience; license; do any work; moderate salary. A. Arthur, 2621 Market pl. (6)

MEATCUTTER—Sit.; first-class, sober, reliable; young married man; 18 years' experience. Box A-263, Post-Dispatch. (7)

PAINTER—Sit.; first-class, allround; day or job. Bomont 1616W.

PAINTER—Sit. by young married man, painter and paper hanger by trade; can handle any kind of tools. Apply Arthur Dove, 2706 Franklin av.

PAPER HANGER—Sit.; first-class; reasonable. Delmar 3477J; Lindell 2589R; 3814 Laclede av.

PLUMBER—Sit.; expert lead worker, steam and gas fitter; small town preferred; state salary first letter. Box N-145, Post-Dis. (9)

SITUATIONS—MEN, BOYS

PORTER—Sit. by allround; stove man; not afraid of work. Brown, 2725 Lucas. (6)

PRESSFEEDER—Sit. by first-class; know little about making ready. Box N-134, Post-Dispatch. (6)

SHIPPING CLERK—And stock clerk; sit. by experienced; furniture house preferred; steady, married. Box N-228, Post-Dispatch. (7)

YOUNG MAN—Sit. in tin shop; 3 years' experience as helper; wants to learn trade; married. Address W. Gutjahr, 3129 Pennsylvania. Kinloch, Victor 2801L. (1)

SITUATIONS—WOMEN, GIRLS

COMPANION—Young lady, refined, intelligent, wants sit. as companion to elderly lady; good references. Box N-268, P.-D. (7)

COOK—Sit. by Southern; colored; best references; no laundry. Cabany 6103.

DISHWASHER—Sit. in restaurant; good, willing worker; steady. Mrs. Barfield, 1327 Blair. (6)

DRESSMAKER—Sit., competent; work by day in family; reasonable; references. Phone Forest 6645R. (7)

GIRL—Sit. by girl 12 years old to work mornings and evenings for home; near Lincoln School; will furnish clothes. Box N-88, Post-Dispatch. (6)

HOUSEGIRL—Sit. by experienced German girl in private family; with plain cooking. 3225 S. 7th st.

HOUSEGIRL—Sit. by colored schoolgirl for evenings; Saturday and Sunday work. Forest 5390.

HOUSEKEEPER—Sit. by middle-aged lady. 2355A Whittemore pl. (1)

LADY—Sit. by refined, intellegent young lady, experienced in doctor's office, cashier, switchboard or general office work; best references. Box N-270, Post-Dispatch. (7)

LAUNDRESS—Sit.; first-class, for Monday reference. Cabany 523M.

LAUNDRESS—Sit.; bundles taken; reliable. Bessie Page, 3842 Washington bl.; Lindell 4054, Delmar 3773J. (100)

LAUNDRESS—Sit. by first-class; small bundles to bring home. Call or write. Florence, 1113 Cass av. (7)

LAUNDRESS—German woman wants washing and ironing, Monday, Tuesday and Wednesday. 3160 N. 13th st. (7)

NURSE—Sit. by practical, for invalid; take entire charge. Miss M. W., Sidney 277. (7)

STENOGRAPHER—Sit.; good, reliable and experienced. Call Grand 4543M. (1)

WOMAN—Sit. by reliable, young, colored; wishes to care for flat or bachelor apartment; good references. Lindell 4172W; call for Bessie.

HELP WANTED

Solid agate, 10c line, except agents, salesmen, canvassers, solicitors, mail orders 15c line, minimum 2 lines.

MEN, BOYS

ARMY of United States; men wanted, able-bodied, unmarried men, under age of 35, citizens of United States, of good character and temperate habits, who can speak, read and write the English language. For information apply to Recruiting Officer, 3d and Olive sts., 4 N. 8th st., 1857 Market st., 317 N. 3d st., St. Louis, Mo. (c15)

BAKER—Second hand. Apply at 3122 N. Grand. (c6)

BAKER—First hand; good on bread and rolls. 13th and O'Fallon.

BARBER—To take charge of shop; $12 guarantee. Box A-253, Post-Dispatch.

BARBER—Good, from 12 a. m. to 11 p. m.; $4 guaranteed. 1002 O'Fallon.

BARN MAN—Must be experienced. Call 2209 Pine st. (c)

BLACKSMITH—One general blacksmith and horseshoer, used to country work; one that can do woodwork preferred; young man. Robert Fizzell, Litchfield, Ill. (7)

BOLT HEADERS—Apply 2800 De Kalb St. (c1)

BOYS—14 to 16. Apply 2219 Eugenia. (7)

BOY—Bright, with good bicycle. Apply at once. Van Miller Studio, 3546 Olive. (c7)

BOY—To work in tailor shop. Call 906 N. 8th st., 2d floor. (c6)

BOY—About 15 years, to work around dairy; German preferred. 4952 Lorraine. (7)

BOY—18, to learn tinner and furniture trade. 1331 S. Vandeventer. (c6)

BOY—To run errands. Apply 323 Merchants-Laclede Bldg. (1)

BOY—Aged 15, to deliver parcels; bring references. Call 906 N. 8th st., 2d floor. (c6)

BOY—Colored, for porter work and errands. Waterman Pharmacy, 341 De Baliviere.

BOYS—16 years old; bring certificate; apply 1900 North Market. (c8)

BOY—15 or 16 years old, to work in factory and run errands. Apply 2108 Chouteau, upstairs. (c6)

BOY—16 years old, to run elevator; must live with parents; references required. Call 2117 Franklin. (c6)

BOYS—16; 16 years old; experience unnecessary. Apply International Shoe Co., 13th and Mullanphy. (c7)

BOY—For drug store work; must be neat, energetic; good wages; at once. Saul Drug Co., Delmar and King's highway.

BOY—In drug store; one willing to work; good advancement; call in evenings. 5101 Delmar bl.

BOY—16 years old, to wash bottles and make himself generally useful; must live with parents; references required. Call 2117 Franklin. (c6)

BRICK MAKERS—And tile molders; apply at Parker-Russell M. & M. Co., 3314 Morganford rd. (c8)

Brickyard Laborers Wanted

Steady work; weekly pay; 19c an hour. Apply PARKER-RUSSELL M. AND M. CO., 3314 Morganford. (c8)

BRICK MOLDING CREW—Two molders and two boys. MISSOURI FIRE BRICK CO., 6100 Manchester. (c7)

BRICK WHEELERS

LABORERS

Take Delmar or University car and transfer to Kirkwood-Ferguson line. Get off at factory at Gregg Station.

EVENS & HOWARD FIREBRICK CO. (c8)

BUGGY WASHER—And harness cleaner. 4821 Easton av. (c)

CAP CUTTER—Experienced, with knife, by hand. Marks Hat Co., Des Moines, Ia. (c7)

CEMETERY FOREMAN—Experienced man; state experience, salary and give references. Box H-109, Post-Dispatch. (c7)

CHAUFFEUR—First-class, experienced, for private family; references required. Box P-43, Post-Dispatch. (1)

CHAUFFEUR—Colored; with references. New Usona Hotel, King's highway and Waterman. (c)

CHIPPERS—Both day and piece work. Apply American Steel Foundry, 2000 Broadway, East St. Louis, Ill. (c1)

CLAY MINERS—And drivers. Evens and Howard Fire Brick Co., 5200 Manchester av. (c8)

CLEANER—And dyer; first-class; must be A1; salary $25 a week to start. Bankston Cleaning Works, Tulsa, Ok. (c7)

COAT MAKERS—First-class; steady work. Apply at once. Rothberg's, 309 N. 10th. (c6)

COOK—Short-order cook. 1207 Chouteau.

COOK—For night work. Harris' Restaurant, 3902 Park av.

COOK—Allround man; come prepared for work; wages $14 week. 3533 Bell av. Bel Restaurant. (c)

CUTTER—Experienced on electric cutter. E. W. Magee Mfg. Co., 1214 Mississippi. (c)

DECKHANDS—Apply captain steamer Dubuque, foot of Washington av., Tuesday and Friday at 1 p. m. (c15)

DISHWASHER—For Saturday and Sunday night; $1 per night. 4065 Chouteau av.

DISHWASHER—Apply 712 Hamilton. Gus Coronis. (c6)

DISHWASHER—Jack's Lunchroom, 819 N. Jefferson av.

DISHWASHER—Apply at once, 2337 Franklin. (c)

DRIVER—Colored. Call at 4048 Cook. (c)

DRIVERS—For retail milk wagon; established route; salary and commission; $60 to $100 per month; surety bond required; give references and state where last employed. Box A-37, Post-Dispatch. (c2)

DYER—First-class; one that can match colors and cover fade; permanent position and good wages; no drunkard wanted. Berlin Cleaners, 1901-03 E. 10th st., Kansas City, Mo. (7)

ELECTRICIAN—Mechanic only; new and old house work. 4243 Olive. (c)

ELECTRICIANS—For car wiring work; steady employment; experienced preferred. Apply St. Louis Car Co., 8000 N. Broadway. (c6)

ENGINEER—For hoisting engine; apply at 305 Frisco Bldg. (c6)

ENGINEERS—Several; firemen, conductors and brakemen for a small road; only those with good service records and within age limit need apply; good salary; state age and previous service. Box P-9, Post-Dispatch. (1)

HELP WANTED—MEN, BOYS

ERRAND BOY—To work in drug store; must have certificate. 5801 Delmar. (6)

FARMHAND—Allround; party that can handle team. Apply John Kaatman, Natural Bridge rd., 1¼ mile west of Carsonville.

FITTERS—Reamer men and laborers; steel car works; day and night shifts; steady employment. Apply Wharf and St. George St. (c2)

FRAMERS AND SIDERS—Freight car work. Apply 2800 De Kalb St. (c1)

GARDENER—First-class, to take charge of place and greenhouse, etc. Call Monday morning before 10 at 3343 S. 13th st.; references. (7)

GRADE FOREMAN—Southern Illinois; work in good small city; must be hustler. Box H-151, Post-Dispatch. (c7)

HAMMER MEN—And buckers; steel car works; steady employment. Apply Wharf and St. George Sts. (c2)

HAND RIVETORS—Experienced on ranges and light sheet iron work. 421 S. 6th St. (c7)

HANDY MAN—To work around ice plant machinery. Apply engineer, Broadway and La Salle.

HEATER BOYS—Must be 16 years of age; steel car works; steady employment. Apply Wharf and St. George Sts. (c2)

HOSTLER—Colored preferred. 1807 Russell.

ICE CREAM MAKER—First-class. Scheller Catering Co., 715 N. King's highway. (c)

KITCHEN MAN—Who can do short order work; $10 week. Schertz Restaurant, 4169 Olive. (c7)

LABORERS—Evens & Howard Fire Brick Co., 5200 Manchester av. (c8)

LABORERS—Apply Helmbacher Forge and Rolling Mills Co., Barton and De Kalb. (c7)

LABORERS—And concrete men, for street work, at Florissant and Marcus av.; best wages; money any time. G. A. Heman. (c1)

LABORERS—25. Apply cotton oil at Eagle Park, between East St. Louis and Granite City. (c1)

LABORERS—Strong; to learn molding trade; can make $2.50 to $3.50 daily in 3 weeks; start at $1.85 per day. St. Louis Malleable Casting Co., 7800 N. Broadway. (c2)

LABORERS—On concrete roadway; new country club; take Clayton car at Skinker rd. at quarter to seven; 30c per hour. Fruin-Colnon Cont. Co. (c7)

LABORING MEN—To travel with Ringling Bros.' circus; $30 a month, including excellent board and comfortable sleeping cars. Apply John Nevin, Woodford Hotel, 15th and Market.

LABORERS—For planing mill. Apply 2800 DeKalb St. (c2)

LABORERS—White or colored; 22c per hour for day or night work, loading car, unloading coal, etc. Apply 6 to 9, southbound Cherokee car. American Tar Products Co., Gravois and Bingham. (c)

LABORERS—Colored; steady work. Apply 3401 N. King's highway. (c7)

LABORERS

Kiln men and brick wheelers; good wages; steady work; fare to St. Louis from point within a radius of 200 miles refunded to men remaining in our employ for one month. LACLEDE-CHRISTY CLAY PRODUCTS CO., 5900 Manchester, or 4600 S. King's highway. (c2)

LOCOMOTIVE CRANEMAN—Industrial plant, unloading coal, etc.; permanent place. Apply Granby Mining and Smelting Co., Cookson rd., East St. Louis. (c7)

MACHINISTS—Two, good; good pay. St. Marys Oil Engine Co., St. Charles, Mo. (c7)

MACHINE MAN—In sash and door factory, for frame and cabinet work. Carr & Johnston Co. (c2)

MACHINISTS—On 30" lathe; also boring mill hand; steady employment. Excelsior Machine Co., near 31st and State sts., East St. Louis, Ill. (7)

MACHINE HANDS—For planing mill. Apply 2800 De Kalb St. (c1)

MAN—Young, for office; must be good at figures. Box Y-84, Post-Dispatch. (c)

MAN—White, as porter and dishwasher. 518 N. Sarah.

MAN—Lunch counter man for night work. 600 N. 3d st. (c7)

MAN—Good, steady job and good wages; must be a good floorman. G. W. McCoy, Vandalia, Mo. (c8)

MAN—Middle-aged, for night lunch counter. Call Luther Station, Wabash, 7200 N. Broadway.

MAN—Young, with good general banking or trust company experience; excellent opportunity; state age, qualifications and minimum salary in first reply. Box N-65, P.-D. (7)

MECHANICS—And helpers. Granby Mining and Smelting Co., East St. Louis, Ill. (c6)

MECHANIC—Must be capable; call 500 Bank of Commerce Bldg. at 11 a. m. (6)

MEN—To clean brick, 4010 Gravois. (c7)

MEN—Young, to sell goods on trains. 214 S. 21st st. (7)

MEN—To unload coal; can make good wages. Call at Polar Wave Ice and Fuel Co., Webster Groves. (c6)

MEN—Several young men to travel; experience unnecessary; salary or commission. Call 4243 Easton av. (c6)

MEN—Three; young; with some experience in furnace, tin and iron work. 3941 Forest Park. (c7)

MEN—White; light, clean work; rolling barrels of apples. Apply Eagle Packet, foot of Vine. (c6)

MEN—To shovel clay in shed; steady work. Hydraulic Press Brick Co., Gravois and Chippewa. (c7)

MEN—4 neat-appearing men, 21 to 40 years of age and good common school education; apply 2 to 4 p. m. Morgan-Glutz College, 221-233 Vanol Bldg., over Nugents' store, cor. Olive and Vandeventer av., St. Louis, Mo. (c7)

MOLDERS—Bench and squeezer; no trouble; open shop. St. Louis Malleable Casting Co., 7800 N. Broadway. (c2)

PACKERS—Two; and markers, in wholesale hardware house; permanent to right men. Box A-183, Post-Dispatch. (c8)

PATTERN MAKER—One first-class; general work; good wages; address, giving references, United Iron Works Co., Springfield, Mo. (c6)

PORTER—Good colored hotel porter. Rillings Hotel, 7th and Walnut. (c7)

PORTER—Good, colored, for barber shop; a boy that will work. 104 N. 7th st.

PORTER—First-class; steam laundry; one that is not afraid of work; give reference, age, etc. Box Y-90, Post-Dispatch. (c7)

PRESS FEEDER—Cylinder. Art Publication Society, 916 Olive st., 4th floor.

QUARRYMEN—And laborers. Take Clayton car to Log Cabin Club, walk west on Clayton rd. to Warson and Litsinger. Best wages; steady work; good camp. Connell Const. Co. (c6)

SEWER FOREMEN—3 experienced; for deep clamshell trench work. Apply on works, Broadway and Pestalozzi. Webb-Kunze Construction Co. (c1)

SHAPER HAND—And band sawyer. Thuener Planing Mill Co., 3800 Lucky. (c)

SHOE REPAIRERS—Three first-class; good wages. Call 602 Market st. Call Sunday, between 10 a. m. and 2 p. m. (7)

STAIR BUILDER—For sash and door factory; steady work for good man. Victoria Lumber Co., Shreveport, La. (c6)

STAIR WORKERS—For assembling steel stairs and fire escapes. 421 S. 6th St. (c7)

STEEL SASH FINISHERS—For fitting and assembling steel sash. 421 S. 6th St. (c7)

STENOGRAPHER—Young man, reliable; preferable with real estate experience; salary expected. Box N-183, Post-Dis. (6)

STENOGRAPHER—Young man; some general office work; must be experienced and willing; permanent; good opportunities. Box Y-83, Post-Dispatch. (c7)

STRUCTURAL MEN—And helpers. Granby Mining and Smelting Co., East St. Louis, Ill. (c6)

STICK CANDY SPINNER—Sober, industrious, experienced; for large candy factory in Middle West. Box J-262, Post-Dispatch. (c7)

HELP WANTED—MEN, BOYS

STOVE POLISHER—Steady job. Apply Niedringhaus, 1003 Franklin av. (c)

TAILOR'S HELPER—Willing to run errands. Apply to Ostel, 102 N. 3d st., room 501.

TEMPLET MAKER—Layer out and fitter for plate and structural work; good wages and steady employment; meet Mr. Gullickson at Jefferson Hotel, 12th and Locust, Sunday afternoon, Sept. 10. The Burr Co., Champagne, Ill. (c7)

TILE LAYERS—For bathroom floor, wall and similar work. Address Y-77, Post-Dis. (c7)

TILE MOLDERS—Good wages; pay every week. Apply Parker-Russell, 3314 Morganford. (c6)

TINNER—Who understands furnace work. Apply Pollard Sheet Metal Works, 3644A Bamberger av. (c)

TINNERS—6725 S. Broadway. (6)

TIN PRESSMAN—Who understands setting and taking care of dies and presses; will pay $20 per week to start for a man who can fill the place. Gordon Lawless Co. (c7)

TOOL AND DIE MAKER—45c per hour. Box H-267, Post-Dispatch. (c7)

TOOL AND DIE MAKER—50c per hour; must be first-class; permanent job. Box A-278, Post-Dispatch. (c7)

TRUCK BUILDERS—Electric car or coach truck builders. Apply St. Louis Car Co., 8000 N. Broadway. (c6)

WANTED—FIRST-CLASS STAIRBUILDER FOR BUILDING STRUCTURAL STEEL AND CAST-IRON STAIRS; WILL PAY $5 A DAY FOR FIRST-CLASS MAN; NO OTHER NEED APPLY. KAYSING IRON FOUNDRY CO., 2523 MONTGOMERY. (c6)

WOOD PATTERN MAKERS—Steady work; good wages. Box H-84, Post-Dispatch. (c7)

YOUNG MEN—Three, to run to Birmingham; must have $15 cash security. 18 S. 18th st. (c05)

YOUNG MEN, Three, to run on railroad trains as news agents; must have $15 cash security and blue suit. Apply in person, 1621 Clark. (c8)

SHOEWORKERS

FITTING ROOM FOREMAN—Capable of teaching green help on women's fine shoes, in country factory just starting. Apply Sunday, room 600 Maryland Hotel. (c7)

WOOD HEEL FITTERS—Experienced. Locust Street Factory, 3417 Locust st. (c7)

AGENTS WANTED

AGENTS—Money made daily; free samples. 312 Equitable Bldg., 6th and Locust. (1)

AGENTS—5 men of good address; salary and commission; must leave town. Apply 818 N. 6th. (c)

CANVASSERS AND SOLICITORS

AN UNUSUAL OPPORTUNITY.

Exceptional proposition for Catholics desiring agreeable, profitable outside work; ambitious men rapidly advanced; call 8 to 10 a. m. for particulars. 601 Star Bldg. (6)

PARTNERS WANTED

PARTNER Wtd.—Presser, or tailor, with few hundred dollars, to open merchant tailoring and pressing club. Box N-150, Post-Dispatch. (6)

SALESMEN WANTED

SALESMAN—Experienced, capable, territory automobile salesman. See Mr. Hoke, Brinkman Motor Co. (c7)

SALESMEN—Good specialty men who want to make big money. E. Doderke, 2818 Locust. (c7)

SALESMEN—Auto accessory specialty men wanted to handle shock absorbers; big money to hustlers. Box H-111, Post-Dis. (c)

SALESMEN—By talking machine manufacturer, for city and road; fine opportunity open for right men; write for interview. Box H-57, Post-Dispatch. (c6)

SALESMEN—Several experienced retail automobile salesmen, that can deliver the goods. See Mr. Hoke, Brinkman Motor Car Co. (c7)

SALESMEN—Experienced, to sell coffee, tea and other products to consumer, with advanced premium plan; liberal proposition. Apply Athletic Tea Co., 709 Lucas. (c8)

SALESMAN—Road man with trade, by manufacturer of scarfs and shams; will pay 10 per cent commission to man of ability; references required. Imperial Art Works, Pittsburg, Pa. (c48)

SALESMEN—Double your money selling diamond rings, ⅜ karat, genuine perfect blue white diamond ring, $22.50, that retails for $45 c. o. d. on approval. Beck Jewelry Co., Wholesalers of Diamonds, 110 Equitable Bldg., Baltimore, Md. (c8)

HELP WANTED—WOMEN, GIRLS

BOOKKEEPER—And cashier; light work; position out of city. Apply between 4 and 8 p. m., room 104, Laclede Hotel.

BUTTON SEWER—Good pay. Apply at F. and M. Garment Co., 615 N. 9th. (c6)

CHAMBERMAID—Experienced girl for chamber work and waiting table. Lindell 3415. 3739 Windsor pl. (7)

CHAMBERMAID—Colored, experienced; also scrub woman. Call Hippodrome Hotel, 6th and Walnut. (c)

CHOCOLATE DIPPERS—And fancy packers; good wages; steady position. La Salle Candy Shop. (6)

COOK—Girl to do cooking and some housework. 5155 Westminster pl. (c6)

FINISHER—And button-hole maker. Apply to Ostel, 102 N. 3d st., room 501.

FOLDING PAPER BOXES

Girls to learn. 319 N. 2d st. (c7)

GIRL—To do general work around boarding house. 7800 N. Broadway. (c6)

GIRLS WTD.—FOR LIGHT FACTORY WORK. APPLY 3513 FLORISSANT. (c7)

GIRL—For general housework; no washing. 2921 Lafayette. (c8)

GIRLS—To do hand sewing on pants. Apply 2718 S. Jefferson av. (c6)

GIRL—For lunchroom; good wages. 15 S. Ewing.

GIRLS—FOR FACTORY WORK. APPLY DR. LE GEAR MEDICINE CO., 713 HOWARD ST. (c6)

GIRL—For general housework; no laundry; family of 3. 5323 Berlin, first floor; references. (7)

GIRL—Reliable, neat, white; to care for baby; go home at night. Mrs. H. H. Hopkins, 5603 Washington court.

GIRL—White, experienced for general housework, washing and ironing. 3903 St. Louis. (7)

GIRL—For general housework in small family; good home. 5794 Kingsbury. Cabany 5807. (c7)

GIRL—German, good, experienced for housework in family of 3 adults, in apartment; good home and good wages to a refined German girl. Call at once, 5305 Delmar, 3d floor apt. on northwest cor Delmar and Union. (c)

GIRLS—For bag factory; must be 16 or over. Apply CHASE BAG CO., 18 N. Main. (c7)

GIRLS—To pack crackers; experienced preferred. UNION BISCUIT CO., 6th and Carr. (c6)

25 GIRLS WANTED

To pack crackers; experience not necessary. Apply at once, NATIONAL BISCUIT CO., 7th and Cass. (c1)

GIRLS WANTED

Must be over 16 years of age; good pay; apply SWITZER'S YELLOW JACKET CO., 612 N. Main. (c7)

GIRLS—To label Crak-r-jak Biscuits; experienced preferred. UNION BISCUIT CO., 6th and Carr. (c6)

GIRLS—10 more experienced bag sewers wanted, as we have advanced our prices. Also press feeders and straighteners; 16 years or older. FULTON BAG AND COTTON MILLS, 612 S. 7th. (c2)

HOUSEGIRL—German, for general housework. 3742 West Pine bl. (6)

HOUSEGIRL—For general housework; small family. 4716 McMillan av. (c7)

HOUSEGIRL—White, for general housework. 3035 Eads av. (7)

HOUSEGIRL—For general housework; no washing. 3555 Longfellow bl. (7)

HOUSEGIRL—To assist with housework; good pay. 3511 Franklin.

HOUSEGIRL—German girl, neat, experienced, for general housework; references. 5533 Cates. (c7)

HOUSEGIRL—Experienced, white, for general housework; no laundry; good wages. 5914 Clemens av. Cabany 3382. (7)

HOUSEGIRL—German or Hungarian, at once; steady position. 17 Windermere pl. (c7)

HELP WANTED—WOMEN, GIRLS

HOUSEGIRL—White; general housework and cooking; references. Apply 4614 Westminster pl. (1)

HOUSEGIRL—White, for general housework; must have references; no cooking; small family; phone Grand 354. (6)

HOUSEGIRL—For general housework; small family; good wages. Apply 4448 West Pine. (6)

HOUSEGIRL—For general housework; colored; experienced. Apply 716 N. Leonard. (c2)

HOUSEGIRL—Good country girl for general housework; without washing; references. Delmar 3885J.

HOUSEGIRL—Young, white, to assist with housework; one who will appreciate good home. Phone Webster 746J. (c1)

HOUSEGIRL—Experienced, white, for general housework; no laundry; good wages. 5914 Clemens av. Cabany 3382.

HOUSEGIRL—For general housework; family 3 adults. Call 7190 Kingsbury; take University-Olive car. (7)

HOUSEGIRL—German girl for general housework; small family; no children; no laundry; good wages; must be good cook; neat and clean. 5332 Vernon. (c7)

HOUSEGIRL—Settled German girl who appreciates good home, good treatment; 1 school child; small apartment; fair wages; 2d floor west. 5790 Kingsbury. Mrs. Ferer.

HOUSEGIRL—For cooking and laundry work; experienced; small family; also nurse to assist with housework; references. Apartment 10, 310 Skinker rd. (c7)

HOUSEGIRL—Good, experienced, for general housework; good home in apartment; references. 5789 Westminster, second floor west. (c7)

HOUSEKEEPER—Apply 4 to 5 p. m. 3759 West Pine bl., St. Louis, Mo. (c7)

HOUSEKEEPER—Middle-aged, respectable woman to take charge of rooming house. 1515 Locust. (c)

HOUSEWOMAN—Settled, for general housework; good cook; small family; good home for right party. Cabany 2341. 948 Laurel. (c7)

LADIES—Four, neat-appearing, 18 to 40 years of age and good common school education; apply 2 to 4 p. m. Morgan-Glutz College, 221-233 Vanol Bldg., over Nugents' Store, corner Olive and Vandeventer av., St. Louis, Mo. (c7)

LAUNDRESS—Sit., first days of week. Miss E. J., 3115 Bell.

LAUNDRESS—White woman to wash and iron Monday and Tuesday. 2615 Eads.

MILLINERY MAKERS—And trimmers. Golluber Millinery Co., 1331 Washington. (c6)

NURSEGIRL—American, care for small children. 17 Windermere pl. (c7)

NURSEGIRL—White, clean; go home nights; good pay. 5876 Delmar, first floor. (c)

NURSE—Refined white woman, to care for 10 months old baby; only experienced with references need apply. 615 Clara. (c6)

NURSE—Confinement nurse; must assist with housework; $1.75 per day. 2202 Hebert.

NURSEGIRL—Neat white girl, experienced, care for baby and assist light housework. 5533 Cates. (c7)

OPERATORS—Experienced on house dresses; week or piece work. Call 906 N. 8th st., 2d floor. (c6)

OPERATORS—Experienced girls on middy blouses; good pay; steady work. Roberta Waist Mfg. Co., 923 Washington. (c7)

PRESS FEEDERS—Folding paper box factory. 319 N. 2d st. (c7)

PRESSERS—Experienced on ladies' garments; steady work; good pay. Scott Dyeing and Cleaning Co., 3829 Olive st. (8)

SKIRT MAKERS—Apply at once. H. Singer Garment Co., 906 N. 8th st. (c6)

SKIRT MAKERS—Experienced; pay $15 to $18, guaranteed. Kaplan & Morris, 401 Lucas. (c1)

SPOTTER—Experienced girl; good pay and steady work. Chapman Bros. Cleaning and Dyeing Co., 3100 Arsenal. (c7)

STENOGRAPHER—Must understand bookkeeping; state age, experience and salary wanted. Box A-249, Post-Dispatch. (c6)

STENOGRAPHER—Governess, experienced in both, to travel, Florida this winter; state experience, age, height, weight, lowest salary. Box P-122, Post-Dispatch. (8)

WAITRESSES—Experienced. 827 Lucas.

WAITRESS—Experienced; 6 days' work, $7. 4829 Delmar.

WAITRESS—Experienced only. Apply 807 N. Grand. Delmonico Cafe.

WAITRESS—An experienced dinner girl. 312 N. Compton.

WAITRESS—No experience necessary. 3833 Easton av.

WAITRESS—Experienced; 2 meals a day; at once. Central 2702R. 1632 Olive.

WOMAN—Married, to take charge of rooming house. Apply 1002 Chestnut.

WOMAN—Sit., to go out washing. Mrs. Meyer, 4218 N. 11th; inquire in rear.

WOMAN—To work in kitchen. 2401 S. 2d st. (7)

LAUNDRY HELP WANTED

FEEDERS—And folders; experienced. Goerger-Matson Laundry, 4436 Olive. (c7)

WRINGER MAN—Experienced. West End Laundry, 4325 Finney. (c7)

SALESLADIES WANTED

SALESLADIES—High salaries to expert saleswomen for cloaks and suits; permanent positions. Paris Cloak Co., 18th and Franklin. (c7)

SHOEWORKERS

SKIVERS—And top stitchers; experienced on women's fine McKay shoes. International Shoe Co., 12th and North Market. (c7)

SOCK LINERS—Experienced women's McKay shoes. International Shoe Co., 12th and North Market. (c7)

TOP STITCHERS—Inseamers, foxing stitchers and girls to learn. Model Baby Shoe Co., Broadway and Hickory. (c7)

BUSINESS CHANCES

Solid agate, 10c line, minimum 20c.

BUSINESS CHANCES

BAKER—Competent, with small capital, to take over well established bakery. For particulars address Box N-269, Post-Dis. (7)

GOOD business proposition, or partner considered; owner leaving city. 3814 Page. (c6)

$500—IF you have this amount and would be interested in managing the hairdressing, hair goods and toilet preparation department in one of St. Louis' largest department stores, at good pay, under our tuition and instruction, apply Morgan-Glutz College, 221-233 Vanol Bldg., over Nugents' Store, cor. Olive and Vandeventer av., St. Louis, Mo. (c7)

BUSINESS WANTED

WATCHMAN'S BEAT Wtd.—State price, location and what beat is paying. Box H-220, Post-Dispatch.

BUSINESS FOR SALE

BAKERY BRANCH—Candy, cigars, tobacco, living rooms; rent $13.50. 1909 Chouteau.

BLACKSMITH SHOP—Address A. Schumacher, Box 50, Manchester, Mo. (6)

BUSINESS—Established; that will net you 35 per cent annually on $10,000 investment; need not reply unless you mean business. Box H-140, Post-Dispatch. (6)

CABINET SHOP—Machinery and material; building can be rented for $15 per month. Wm. T. Keil, 4061 Chouteau av. (7)

CONFECTIONERY—In town of 3000; good business and little competition; object in selling, bad health; cheap. Box A-120, Post-Dispatch.

CREAMERY STORE—Up-to-date; $450 if sold at once; other business. Box N-177, P.-D. (1)

CREAMERY—2608 Chippewa; up to date; doing a fine business. See Gottlieb Real Estate Co., 2302 Wash st. (c8)

GROCERY—And meat market; cheap. Information at 1318½ Franklin. (2)

GROCERY—General merchandise, good, clean stock; strictly cash business; call today. 6425 Maple. (c8)

POOLROOM—Five tables, all complete. 727 S. 4th st. Inquire 738 S. 4th st. (7)

RESTAURANT—Cheap; near Union Station; open day and night. 2027 Clark av. (1)

SALOON—Roadhouse. Apply Jos. Chartrand, Cahokia, Ill. (7)

SALOON—German neighborhood; must sell lunch. Inquire at 5 S. 17th st. (7)

SHOE REPAIR SHOP—First-class; old stand; Champion electric machine. 1211 N. Taylor av. (7)

TOBACCO STORE—For sale or exchange, wholesale and retail tobacco store. 1327 S. Broadway. (c7)

FOR SALE—WANTED

Solid agate, 10c line, except animals, automobiles, bicycles, boats, cameras, launches, motor cycles, store and office fixtures, 15c line; minimum, 2 lines.

WATCHES AND JEWELRY

YOU CAN BUY A GENUINE DIAMOND for $1 a week; fine watches as low as $1 a month. Loftis Bros. & Co., the National Credit Jewelers, 2d floor, 308 N. 6th st. (c8)

MISCELLANEOUS FOR SALE

BOILER—For sale, one Capitol cast-iron sectional boiler, in first-class condition; can be seen at Hamilton and Julian, in the church building. (c6)

CREDIT to honest people; diamonds, watches, jewelry. Loftis Bros. & Co., the National Credit Jewelers, 2d fl., 308 N. 6th st. (c8)

GARDEN HOSE—For sale, 50-foot, ½-inch, $2.50. J. A. Stern, 17th and Chestnut. (c8)

MOTOR CYCLE GARAGE—For sale; portable; corrugated iron; 7x10 ft.; $25. 3941 Connecticut; Victor 3363J. (98)

OPERA CHAIRS—For sale, 100; 75c each; good condition; worth $1.25 each. 711 Market st. (6)

POOL TABLES—For sale; 5 Brunswick-Balke, $350. Olive 4340; Central 7960. Aberdeen Hotel, 16th and Market.

RADIATORS—For sale, new, low, hot water or steam, 2¼c per lb. J. A. Stern, 17th and Chestnut sts. (c8)

MISCELLANEOUS WANTS

CASH REGISTER Wtd.—Small; cheap. Box N-223, Post-Dispatch.

CASH REGISTER Wtd.—And player-piano. Call long distance. Dauer, of Cahokia, Ill. (7)

CLOTHING—500 suits, overcoats, ship Ok.; pay $4 to $15; ladies' dresses also; will call at once. Delmar 865, Forest 767. Gelber, 4426 Page; auto service. (c8)

CLOTHING—Cast-off, bought; men's suits, $5 up; ladies' suits and dresses, your own price. Olive 175, Central 5815. R. H. Banks, 1415 Biddle st. (c8)

CHURCH PEWS Wtd.—Good, serviceable, secondhand church pews. Rev. C. Haller, Bourbon, Mo. (90)

CASH FOR OLD FALSE TEETH.

Send me your old sets of artificial teeth in any condition; will send you $1 for each old set by return mail; also highest cash prices for old gold, silver, platinum and gold teeth. L. MAZER, 2007 S. 5th st., Philadelphia, Pa. (67)

HOUSEHOLD GOODS FOR SALE

DINING SET—For sale, dark oak bed set, cabinet, chairs; rent. 5645 Cates.

DINING-ROOM SET—For sale; gold oak; coal range, icebox and linoleum. 723A Walton av. (7)

FURNITURE—For sale; enough for 2 rooms, $2.75 cash, $1 per week. 1318 S. Broadway. (c8)

FURNITURE—For sale, and carpets, complete, in 6-room house; and lot of books. 1823 Bacon. (7)

FURNITURE—For sale; first-class; of 3-room flat; like new; will sell all or part; no dealers. 619 Chouteau. (7)

FURNITURE—For sale, $2.75 down, $1 week, buys $40 worth of slightly used furniture; special inducements for cash. 1202 S. Broadway. (c8)

HEATER—For sale; Moore's air tight, largest size, $23, cost $40; reason for selling, have furnace. Dr. McIntyre, 3837 Lee. (c)

HEATING STOVE—For sale; large Charter Oak; bargain. Inquire 2809 Kennerly. (c1)

HOUSEHOLD GOODS—For sale; used; all kinds; real bargains; cash or time. 5751 Easton. (c1)

KITCHEN CABINET—For sale; slightly used; cost $45; sell $20. 1821 Geyer.

REFRIGERATOR—For sale, large opal; cost $130; perfect condition; large gas range and other furniture, good as new; all bargains; moving and must sell. Bell phone Benton 929. (7)

STOVES—For sale, hard-coal stoves, cook stoves, ranges, davenette, settees, chiffonrobes and other household goods. Neuroth & Holbert, 1827 Franklin av. (8)

BARGAIN MONTH AT 2004 MORGAN STREET

We have purchased about 75 per cent of the Langan Bros. stock, consisting of bedroom and dining room suites, brass and iron beds, daveno suits, library tables, rockers, chairs, etc., which we will place on sale this month at about 60 cents on the dollar. We also rent folding chairs.

Call and see us and save money.

Cash or credit.

EDW. A. LANGAN FURN. CO. (c8)

RUGS—For sale; bargains. Globe Carpet Cleaning Co., 2624 Olive. Central 4994, Bomont 852. (c8)

WASHING MACHINE—For sale; Caulfield water power; one Quick Meal gas stove. 3847 De Tonty. (7)

CHEAPEST place in city to buy used furniture and household goods. 5751 Easton. (c1)

RUGS, carpets, all kinds; selling them out; bargains. Chicago Carpet Cleaning Co., 3829 Finney. (c8)

FURNISHED HOUSES AND FLATS

FURNITURE—For sale; 4-room flat, complete; bargain. 3611A Palm st. (6)

FURNITURE—For sale, entire furnishings 5-room flat. 934 Hamilton av. Phone Cabany 2446. (7)

HOUSEHOLD GOODS WANTED

CARPETS AND RUGS Wtd.—Best cash price paid. Globe Carpet Cleaning Co., 2624 Olive. Central 4994, Bomont 852. (c8)

CARPETS—Furniture, contents of dwellings, large or small lots; get our bid before selling. Call Forest 5025 or Delmar 3864. Dennis Bros. (c8)

CARPETS Wtd.—Furniture, contents flats, dwellings, large or small lots; highest cash price. Schober, 4455 Page. Delmar 2985, or Forest 3353. (8)

FEATHERS—20,000 pounds of old feathers; pay 30c-45c old ones and 60c-85c new ones. Montana Feather Co., Delmar 865, Forest 767. 4426 Page; auto service. (c8)

FEATHER BEDS Wtd.—AA1, 1000; we pay highest prices for old and new feathers; delivery machines will call immediately. Pillow Mfg. Co., 1204-06 High st. Central 5614L, Olive 4161. (c8)

FURNITURE Wtd.—Badly; spot cash; contents flats, dwellings; get our bids before selling. Orcutt Storage Co., 4729 Easton av. Forest 2648, Delmar 694. (8)

HOUSEHOLD GOODS Wtd.—Children's bicycles, velocipedes, wagons, toys, sheds. 5751 Easton av. Cabany 5970. (c1)

HOUSEHOLD GOODS Wtd.—Furniture of all kinds. Haffner, 2956 Cass. Tyler 2001, Central 5469R. (c8)

BEST cash prices, contents flats, residences; large, small lots. 2618 Franklin. Bomont, Central 2978. (8)

I WILL positively pay you more for your household goods and rooming houses than the so-called dealers; also feathers. Call Moore, 815 N. 20th st.; restaurant fixtures and cash registers. Central 8006L, Olive 694. (c8)

Before Selling Your Furniture

Get our bid; contents of dwellings or small lots. Call Forest 5025 or Delmar 3864. DENIS BROS., 4945 St. Louis av. (c8)

CLOTHING

CLOTHING Wtd.—Pay highest prices. See Nessenfeld, 3314 Olive; Bomont 3021, or call at store. (c8)

CLOTHING—5000 suits, overcoats, ship Oklahoma; pay $4 to $15; ladies' dresses also; will call at once. Delmar 865, Forest 767. Gelber, 4426 Page; auto service. (c8)

CAST-OFF SUITS, overcoats, pants, bought, sold and exchanged. See Yatkeman, 2309 Market. (c8)

HIGHEST prices paid for men's cast-off clothing. W. Sandberg, 3520 Olive st. Phone Lindell 5082 or call at store. (8)

WE buy and sell men's secondhand suits, overcoats. 711 N. 6th st., 2d floor; Olive 4649; Green's. (c8)

BOOKS AND PERIODICALS

BOOKS—All kinds, bought and sold; call or send address to Mills' Book Store, 605 Chestnut st. (c8)

GOLD AND SILVER

BEST cash price, old gold, silver, platinum, victrolas, records, musical instruments. H. Miller, 3 N. Broadway. Mail or call. Central 3275 or Olive 5471. (8)

CASH paid for old gold, silver, platinum, broken jewelry, old dentist teeth. Mail or call. Miller, 1322 Olive. Telephone Olive 1243. (c8)

DIAMONDS—For old gold and silver; pay balance monthly. Loftis Bros. & Co., National Credit Jewelers, 2d floor, 308 N. 6th. (c8)

PATENTS

F. J. LARSON, patent attorney, advice and folder free. 816 Wainwright Bldg. (c8)

STORE AND OFFICE FIXTURES

PARTITION—For sale, oak, panel; suitable for office or store. 3549 Park. (7)

TO EXCHANGE

BICYCLE Wtd.—Exchange vacuum carpet combination sweeper for bicycle; other articles considered; free circular. 4368A Cook. (c97)

BOATS AND LAUNCHES

CANOES—For sale, two 16-foot Mullen, in first-class condition; 4 sets paddles, 3 sets lazy backs; leaving city. Phone Benton 842W. (c7)

MARINE GARAGE—For sale; with capacity to house 2 31 runabouts at great bargain; until Monday next. St. Louis Yacht & Boat Co., Alton, Ill. (c7)

AUTOMOBILES

Solid agate, 15c line, minimum ...

FOR HIRE

FOR HIRE—Three new Fords; ... Forest 2097W, Delmar 3317L.

FOR HIRE—Fine, roomy, 5-passenger touring car; $1.50 per hour. Sidney ...

FOR HIRE—Three new Fords; ... Forest 7446, Delmar 3329R.

FOR HIRE—New 7-passenger Mitchell, ... per hour. Cabany 2693, Colfax ...

AUTOMOBILE—For hire, luxurious Dodge, $1.50 hour. Forest 7225.

FOR HIRE—1916 Overland, driven by ...; $1.50 per hour; call Cabany ...

FOR HIRE—1917 Ford cars, $1 per hour; careful drivers. Phone Lindell ...

FOR HIRE—1916 Overland, $1.50 per hour; careful driver. Forest 583TW.

FOR HIRE—7-passenger limousine, ... hour. Delmar 3993X.

FOR HIRE—New, 7-passenger Cadillac, ... per hour; phone Lindell 4380 or Delmar 4335. Beers Hotel stand.

FOR HIRE—Handsome, roomy Cadillac, ... per hour; careful driver. Bomont ...

FOR HIRE—1917 Ford touring cars, ... Sawyer's Auto Livery Co., Delmar ...

FOR HIRE—Two new 1916 Ford ... cars, $1 per hour; careful drivers. Bomont 2698.

TOURING CAR—For hire; handsome, ... 7-passenger, $1.75 hour. Colfax ... Delmar 3672R.

AUTOMOBILE—For hire, 1917 Dodge, ... passenger; driven by owner; reasonable rates. Central 9419J.

FOR HIRE—Touring cars and limousines, ... to $3 per hour; Union Station calls ... Friedewald's, Delmar 1878, Cabany ...

FOR HIRE—7-passenger Cadillac; careful driver; $2 hour. Forest 6775R; Delmar 1154.

FOR HIRE—Limousine; $1.50 hour; weddings and outings a specialty. Victor 3268X.

FOR HIRE—Chalmers limousines; touring cars; $1.50, $2. Delmar 833, Forest ... Nights, Forest 6234.

DOLLAR PER HOUR FOR FORDS. Touring cars or trucks, with driver. LEWIS SER. CO. For. 5874, Del. ...

AUTOMOBILE—For hire, Ford car, commercial body; hauling by the hour, day or week; owner drives $1 per hour. ... Cabany 5930.

DOLLAR AUTO LIVERY CO. For hire—Ford limousines, touring cars and trucks, with driver, $1 per hour. Central 431, Bomont 612.

RIDE IN THE BEST. For hire, 7-passenger Pierce-Arrow ... or limousine, $2 hour. Main ... or ... 3053.

WANTED

AUTO Wtd.—Pay cash. Phone Bomont ... Auto Wrecking Co., 1906 Chestnut st. ...

AUTOMOBILE Wtd.—Have extra fine ... saddle horse and driver, coming 4 years old; nearly new runabout, harness and saddle; will trade for good Ford. ... Bend rd., Maplewood; Benton 764R.

CHASSES FOR SALE

CHASSIS—For sale; suitable for speedster or light truck; will sell cheap; Colfax ... Central 51, ask for Mr. Duffin.

COUPES FOR SALE

R. & L. ELECTRIC—See this; a dandy ... car; seat covers, good tires; first offer of $125 takes it. Delmar 1100, Monroe ... Park Auto Co., 5201 Delmar. See Mr. Salmon.

WAVERLY ELECTRIC—1914; look at the Silvertown cord tires all around; ... electric for the wife; first offer of ... takes it. Park Auto Co., 5201-... Delmar, Monroe 1100, Delmar 1100. See Mr. Salmon.

ROADSTERS FOR SALE

HAYNES—For sale, speedster; very ... recently overhauled and painted; new tires; full equipment; will demonstrate. ... 5028A Alabama av.

MAXWELL—For sale, roadster, in good condition; new tires; make us an offer. ... Motor Car, 4335 Warne; Colfax 78, Central 51.

ROADSTER—For sale, Ford, best condition; has been well cared for; sell reasonable. Box A-178, Post-Dispatch.

$2400 STUTZ, bearcat racer, gone only ... miles; $995. P. O. Box 117, Trenton, ... See car at 5841 Delmar bl., St. Louis.

RUNABOUTS FOR SALE

HUP "20"—Runabout; first-class condition; new top; bargain, $175. Grand ...

TOURING CARS FOR SALE

HUDSON "33"—For sale; demi ... in perfect mechanical condition and quiet running; has good tires, electric lights, storage battery and rectifier; paint somewhat worn; will offer for quick sale for ... cash; demonstrate anywhere. 1620 S. ...

MAXWELL—For sale; trg., good condition, newly painted; must sell at once; ... 1369 Temple pl. and make me an offer. F. Ladd.

PEERLESS—For sale, touring car, 6-cylinder, fully equipped; special low price for quick sale. 542 De Baliviere.

PEERLESS—Touring car, 7-passenger; in excellent mechanical condition with good tires; desire to sell one of ... 5-passenger cars and will sacrifice for ... Forest 6958W.

TOURING CARS—For sale; 3 of them, ... good condition, from $175 to $..., ... bargain. 4921 Delmar.

USED PACKARD FOR SALE

You can buy at a big bargain a ... passenger "30" Packard, engine and ... in first-class condition; two sets seat covers. Ask to see it at PACKARD AGENCY, 22d and Locust ...

TRUCKS FOR SALE

STUDEBAKER—For sale, panel truck, electric starter and lights, $500; ... terms. Igou Motor Co., 4335 Warne; Colfax 78. Central 51.

TRUCK—For sale, light, good running ... $50. 2737 Washington.

FORD DELIVERY

For sale, brand-new car; has ... never been run; bargain. Call ... Euclid.

AUTOMOBILES—MISCELLANEOUS

EMPIRE—For sale, 1914; electric lights, new paint; $450; will give terms. ... Motor Car Co., 4335 Warne. Colfax 78, Central 51.

Hudson-Phillips Bargains

1914 Hudson 6-54, 7-passenger ...
1914 Hudson 6-40, 5-passenger ...
1913 Hudson 4-37, 5-passenger ...
1914 Overland roadster ...
1916 Oldsmobile, 5-passenger ...
1916 Overland, 5-passenger ...
1915 Stutz roadster, fast and ...

All of the above have electric starters and lights and most of them have been ... and repainted. We have some good buys in well-known cars without starters, ... a few are given below:

1911 Dorris, splendid mechanical condition ...
1911 Mitchell, like new ...
1912 Hudson roadster, fine ... with bright new yellow paint ...
1912 Staver touring car, electric lights and air starter; new paint ... very fast ...

HUDSON-PHILLIPS MOTOR CAR CO. Used Car Dept., ... Bomont 3100, Central 7430.

CLEAN-'EM-UP

NO REASONABLE OFFER WILL BE TURNED DOWN

Studebaker delivery car; electric ... and self-starter ...
Moline, Continental motor; newly painted ...
Studebaker "20" coupe ...
Dorris touring car, in good running ...
Regal; 5-passenger; new paint ...
Studebaker "30," 1911 model ... lights ...
Flanders "20" delivery; will paint any color desired ...
Maxwell 5-passenger touring car ...
Studebaker 1913 "six;" new paint ...
Studebaker 1915 "four" ...
Studebaker 1914 "six;" new paint ...
Studebaker "25" roadster ...
Studebaker 1914 4-cylinder touring ...
Studebaker 1913 touring ...

In addition to the above we have ... cars for sale from $75 to $150 that will work. It will pay you to call and see our supply of used cars.

WEBER MOTOR CAR COMPANY ... Bomont 41, Central 3665. ...

AUTOMOBILES

ACCESSORIES, PARTS, ETC.

COUPE BODY—For sale; will fit any 1915, 1916 or 1917 Hupmobile; good condition; can be seen at Burbein Auto Co., 2100 N. Ninth st. (c1)

BLEMISHED TIRES—For sale; Republic, Lee, Firestone, Fisk, U. S., Pullman, Imperial, Congress, Victor, Goodyear and several other brands; we carry every size tire made; complete line red and gray pure gum tubes; mail orders solicited; phone Bomont 1930. Universal Tire Co., 2830 Locust st. (c8)

EVERYTHING for the garage man and dealer. Wholesale only. Beck & Corbitt Iron Co., 1st and Ashley. (c93)

BICYCLES AND MOTOR CYCLES

BICYCLE Wtd.—Secondhand; must be in good condition. Phone Grand 3762R. (7)

HORSES AND VEHICLES

FOR SALE

HORSE—For sale; no use for same; $30. Delmar 2032X. Inquire 2978 N. Prairie. (c7)

HORSE—For sale, 3210 Vista. Victor 2658X. (7)

HORSE—For sale; good fast delivery; wagon and harness; sell cheap. 4066 Bates; Victor 233J. (3)

HORSE—For sale, nice combination horse, 9 years old; free driver; $135. 1813 Lami st. (2)

HORSES—For sale; mares; large, small, $20 to $90; harness; cash, time. 2410 N. Taylor.

HORSE—For sale, good young, sound; delivery wagon, storm buggy and harness; cheap. Lilly Creamery Co., 3042 Cass. (c7)

TOP WAGON—For sale, good as new, cheap. 2700 Gravois. (1)

MACHINERY

WANTED

GENERATOR Wtd.—100 kw., 250-volt, direct current, for belt drive. Box N-207, Post-Dispatch. (3)

FOR SALE

BUCKEYE traction ditcher for sale; 15 inches by 5¼ feet. Includes all necessary equipment; in good repair. H. A. Badgley, 2204 Crawford av., Alton, Ill. (8)

SAFES

SAFES—Secondhand, all sizes, all makes; buy now for bargains. John Baumann Safe Co., 4th and St. Charles sts. (c8)

SAFES—For sale, two, in first-class condition. American Fixture and Showcase Mfg. Co., 1000 Lucas av. (c6)

MUSICAL

Solid agate, 10c line, minimum 20c.

MUSICAL INSTRUCTION

PIANO LESSONS, 50c, in your home; competent teacher, of long experience; best methods used. Phone Delmar 3462R. (6)

RAGTIME piano playing taught anyone, 20 lessons; no money in advance; booklet free. Christensen Schools, Odeon Bldg., branch Meramec and Virginia. (c8)

MUSIC STUDENTS Wtd.—At Forest Park College, by day or evening; grades 1 and 2, 60c lesson; grade 3, 70c lesson; grade 4, 80c lesson. Apply now for opening of school, Sept. 20. (c15)

FOR SALE

PIANO—For sale; square grand, in first-class condition; very cheap. Phone Forest 4377. (7)

FRANK STELL, BEST PLACE

To buy players; factory man; save you $50 to $150; no interest; Lester players are best; none better. 1414-16-18-20 N. 16th st. (c8)

TALKING MACHINES

PHONOGRAPH—Must sell my beautiful mahogany $200 Victrola style phonograph; no reasonable offer refused. Mrs. Falk, 4053 Washington bl. (3)

TYPEWRITERS

TYPEWRITERS—Selling all makes, complete line; repairs, rentals. Union Typewriter Exchange, 111 N. 9th st. (c8)

TYPEWRITERS—For sale, factory rebuilt; Underwood, Smith, Oliver, Remington typewriters, $15, $25, $50. Rentals 3 months, $4 up. St. Louis Typewriter Exchange, 211 N. Tenth st. Main 1162, Central 4889. (8)

BUSINESS CARDS

Solid agate, 10c line, minimum 20c.

CARPET CLEAN'G—UPHOLST'G

CARPET cleaning, renovating, used rugs. Globe Carpet Co., 2624 Olive. Central 4994, Bomont 852. (c8)

CHICAGO STEAM CARPET CLEANING AND UPHOLSTERING CO., 3829 Finney, Lindell 2030, Delmar 2451. (c8)

MISCELLANEOUS NOTICES

DIAMOND rings, 14k., solid gold, regular $60 value; sale price, $30; terms, $5 a month. Loftis Bros. & Co., the National Credit Jewelers, 2d floor, 308 N. 6th st. (c8)

WANTED—100,000 men to chew Peper's Unwrapped Natural Leaf.

STORAGE AND MOVING

JEWELL Moving; large padded vans, $2 per hour; careful, experienced help guaranteed. Victor 1397. (7)

CRAWFORD moving vans; union service; furniture in exchange; ranges connected. Phone Bomont 2610. 3207 Morgan. (3)

SOUTH SIDE Moving and Storage Co., 1901-05 Sidney st. Phone Sidney 235, Kinloch Victor 607. (c8)

$3 PER LOAD or contract; union laborers; pianos our specialty; large padded vans; satisfaction guaranteed; furniture in exchange for moving; ranges connected. Delmar 3860; Lindell 4889. Olive Storage and Moving Co., 4035 Easton.

STOVE REPAIRS

REPAIRS—For any "old stove." Forshaw, 111 N. 12th. Central 3491R. Main 2043. (c8)

WALL PAPER CLEANING, ETC.

INTERIOR decorating, paper hanging; work done reasonable; estimates free. J. J. Brownley, 741 Walton, Forest 7287. (c8)

PROFESSIONAL

Solid agate, 10c line, except attorneys, detectives, 15c; toilet articles, 25c; medical, etc.

ATTORNEYS AT LAW

NO fee without success; all cases promptly; experienced lawyer; will call. Box F-92, Post-Dispatch. (5)

CENTRAL LAW BUREAU, 806 Chestnut; legal matters, all courts; collections experienced attorneys; advice free. (c8)

LEGAL matters attended to; charges reasonable; experienced lawyer; advice free. 810 Chestnut st., suite 407. (c8)

DANCING

PRIVATE dancing lessons; 4415 Washington; latest dances, guaranteed in six lessons. Forest 4809. Mrs. Miller. (c8)

WESTMINSTER HALL, 3806 Olive. Parties Saturday, classes Monday, children's classes Saturday afternoons. (c8)

NATIONAL Dancing Academy, 21st and Olive; dancing Thursday, Saturday, Sunday evenings; lessons every afternoon and evening. (6)

LEARN to dance at Arcadia, formerly Dreamland, 3517-21 Olive st.; class lessons every evening; private lessons any hour; special course for ladies. Phone Lindell 4358. (c8)

PRIVATE dancing; latest dances guaranteed; 4 private lessons, $3. Lindell 5020R; 4360 Delmar bl. (c8)

ATTEND the Rainbows' grand opening, Welker's New Hall, 20th and Grand, Sunday evening, Sept. 10; admission, gentlemen 35c, ladies 15c; checking gratis; Grand or Bellefontaine cars. (7)

YOU can dance free, to good music, at the Cave Hall, 29th and Olive, Sunday afternoons and every evening except Monday. Instructions Tuesday and Friday evenings. Checking free. Admission, gents 35c, ladies 15c. Ahern & Albers. (c8)

GRAND OPENING of Lenox Dancing Academy; matinee dance every Sunday afternoon; lessons every Tuesday and Friday evenings; private lessons every afternoon; hall for rent for balls and parties. Phone R. F. Jennings, Delmar 3247X.

Dance at Arcadia Tonight

The largest and finest ballroom in St. Louis; super-excellent dance music and floor; strictly regulated; no liquors sold; a restricted place for refined people; Olive st., near Grand av. (formerly Dreamland); admission: ladies free, men 10c; spectators welcome. Instruction given at any hour; phone Lindell 4358. Dancing every Wednesday, Friday, Saturday and Sunday. (c70)

DETECTIVES

DETECTIVE—Lady's; does shadowing and investigating; strictly confidential. Miss Jackson, 3741 Delmar; Lindell 4196. (4)

DETECTIVE—Expert, does shadowing and investigating; references. 619 Victoria Bldg. Phone Bell Olive 3650. (c8)

DETECTIVE—Does shadowing and investigating; locates missing people; absolute secrecy; consultation free. 3678 Finney av.; Phone Bell Lindell 5102, Kinloch Delmar 1708X. (8)

BARNES BUSINESS COLLEGE

Individual instruction; shorthand, bookkeeping, stenotype; use of machines free. 59 years in St. Louis. 911 Locust st.

DRESSMAKING AND MILLINERY

SEAMSTRESS—Experienced, wants more customers; $1.60; references. 5332A Maffitt. (6)

INSTRUCTION

FRENCH, Russian languages, literature, chess; exceptional rates; immediate work. Prof. Jacques Grommer, Hotel Benton. (7)

MEDICAL

ABSOLUTELY new method for treating deafness, entirely different from anything ever offered; worth investigating. Box A-273, Post-Dispatch. (c7)

PROFESSIONAL

DOCTOR Wtd.—Buy drug store; centrally located, in thickly populated neighborhood, with office above store; cheap rent; store well stocked; if looking for a bargain, investigate, or will take doctor as partner. Box H-275, Post-Dispatch. (1)

THEATRICAL

CONCESSIONISTS WTD.—CARNIVAL AND STREET FAIR; FOR CARNIVAL BEGINNING SEPT 17. CALL MR. KELLY, COLFAX 79. LEE-NEWSTEAD BUSINESS MEN'S ASSOCIATION. (c1)

PIANIST—Lady pianist and cabaret singer. Merchants' Cafe, 702 N. 4th st. J. L. Burnett, Manager. (7)

ALL red-haired girls are invited to The Players Theater, Grand and Olive. Popular prices. "Wildfire." Prizes Sunday matinee. (c7)

ROOMS AND BOARD

Solid agate, 10c per line, except rooms for rent, rooms and board, first two lines 15c; extra line, 8c; room agencies, 25c line.

SOUTH—South of Chouteau avenue-Forest Park; NORTH—North of Cass-Easton avenues; CENTRAL—Lees to Grand, Chouteau to Cass-Easton; WEST—Grand to city limits, Chouteau avenue-Forest Park to Cass-Easton.

ROOMS FOR RENT—CITY

MISCELLANEOUS

ROOMS—Front and other rooms; newly furnished and decorated; all conveniences; respectable. Bomont 1026. (6)

ROOMS—Two unfurnished rooms for light housekeeping; heat and light furnished; all conveniences. Box H-218, Post-Dispatch. (7)

ROOM—Neatly furnished; day or week; convenient to cars; private residence. Phone Lindell 4610. (7)

CENTRAL

BELT, 3114—Connecting and single housekeeping rooms; neat and clean; gas and free phone. (1)

CASS, 2026½—Two furnished rooms for light housekeeping in private family; bath, gas, reasonable. (7)

CHOUTEAU, 1753—Clean sleeping rooms; or housekeeping; gas, bath, laundry; 4 car lines. (7)

CHOUTEAU, 1756—2 large, clean furnished front housekeeping rooms; gas, bath and phone; reasonable rates. (7)

DAYTON, 2927—Connecting rooms, for light housekeeping; gas, bath, laundry, $3. (7)

EASTON, 3108—Large, nicely furnished, 2d front or connecting, with or without housekeeping. (7)

EIGHTEENTH, 1117 N.—Newly furnished connecting rooms, yard, gas, all conveniences; good neighborhood. (7)

FRANKLIN, 2734—Neatly furnished rooms for light housekeeping; bath and gas. (7)

FRANKLIN, 2802A—Front room, bedroom, nicely furnished; $4 week, with gas, light housekeeping. (7)

LOCUST, 3127—100 clean, modern rooms, 75c day, $3 week; also rooms with private bath. (6)

MARKET, 1010—2, 3, 4 good rooms; gas, running water. (8)

MORGAN, 3411—Connecting rooms; light housekeeping; $3.50 up; also single rooms. (7)

THERESA, 916 N.—2 furnished rooms for single people employed; board if required. (7)

WASH, 1735—Nice, large housekeeping rooms, gas stove, icebox, screens, bath, $2 and up. (7)

WASHINGTON, 2648—Neatly furnished sleeping rooms; $1.50 and up. (6)

WASHINGTON, 2631—Large or medium size housekeeping rooms; beautifully furnished; clean, $1.50 and up. (7)

SOUTH

ARSENAL, 3138—Nicely furnished room; private. (7)

BOTANICAL, 3699A—Large, neatly furnished room for 1 or 2 persons; conveniences. (7)

BOTANICAL, 4154—2d-floor, nicely furnished room; private family; all conveniences. Phone Grand 878W. (7)

BROADWAY, 2218 S.—Furnished rooms for light housekeeping; gas, bath. (7)

CASTLEMAN, 4112—Two light housekeeping rooms; references; reasonable. (7)

CHEROKEE, 2753—2 furnished rooms for housekeeping; hot and cold water and electric lights. (7)

DILLON, 1307—Large front room for 2 or 3 men, $3; also smaller, $2. (7)

DILLON, 1026—Large, convenient connecting or single housekeeping rooms; $2.25; bath, sink, linen; cooking gas included; quiet place, near station; car convenient. (7)

JEFFERSON, 1910 S.—Furnished rooms, near three car lines; $1.50 per week. (7)

LAFAYETTE, 1828—Furnished room; bath, furnace heat; private family; $2 per week. (7)

LAFAYETTE, 2818A—Either 2 or 3 connecting rooms; newly decorated and furnished complete for housekeeping; near four car lines; bath. Kinloch phone, Victor 2138L. (7)

LA SALLE, 1816—Furnished room for gentleman in private family. (7)

PARK, 2720—Neatly furnished rooms, in private family; free phone; all conveniences; reasonable. (6)

RUSSELL, 2749—Neatly furnished front room; southern exposure; for couple or gentlemen. Grand 1464W. (7)

RUTGER, 1111—Housekeeping rooms, gas, bath, linens, clean, quiet; $2.50, $3. (7)

SHENANDOAH, 3925A—Large front furnished room; also small room. (6)

TEXAS, 3128—Nice furnished room in private family; bath and phone. (7)

WHITTEMORE PL., 2355A—Large furnished room suitable for two gentlemen. (7)

WEST

COOK, 3941—Nicely furnished housekeeping rooms; modern; every convenience; free phone. Lindell 7524R. $2.50. (7)

DELMAR BL., 3850—Rooms with respectable family of refinement; all conveniences; bath, furnace; phone. (7)

DELMAR BL., 5181—Two large unfurnished 2d-story south front rooms; light, heat, hot water. (6)

DELMAR BL., 3825—Nicely furnished housekeeping room; also front parlor for sleeping. (7)

DELMAR BL., 3939—Room for sleeping; also light housekeeping; free phone. Lindell 4135W. (7)

DELMAR BL., 4431—Beautiful, large, furnished room, 2d floor; electric light, free phone; gentlemen; reasonable. (7)

DELMAR BL., 4017—Two connecting rooms furnished complete for housekeeping; all modern conveniences; private family. (7)

DELMAR BL., 4614A—Large furnished room, kitchenette; continuous hot water, phone, gas, electric, laundry; reasonable. (7)

DELMAR BL., 5240—2 newly furnished connecting rooms for light housekeeping; strictly private family. (7)

DELMAR BL., 5109A—Nicely furnished room; steam heat, bath, phone; gentlemen only. (7)

DELMAR BL., 3931—Large front room and kitchenette; 3 southern exposed windows; gas, electric and phone. (7)

DELMAR BL., 3931—Three housekeeping rooms; first floor; electric; hot water phone; also single rooms. (7)

DELMAR BL., 5101—Jerome Apartments; 1 or 2 furnished rooms to select tenant. Forest 365.

DELMAR BL., 3870—Lovely housekeeping room and kitchenette; second floor; Bell phone; $3.50 week. (7)

DELMAR BL., 4038—Connecting and single rooms, completely furnished for light housekeeping; both phones; gas, bath; reasonable. (6)

EASTON, 4419—Front room and kitchen, furnished for housekeeping; $2.50 weekly. (7)

EVANS, 3630—Hot water heated hall room, private family, $1.25. (1)

HORTON PL., 6022A—Newly furnished, small and large front rooms; all conveniences; furnace heat. (7)

KING'S HIGHWAY, 830A N.—Southern exposed room for couple; all conveniences; private family. (7)

McMILLAN, 4580—Front housekeeping rooms, electric light, free phone, refrigerator; $3, $3.50. (7)

McPHERSON, 4384—Attractive quarters for adults; references. (8)

McPHERSON, 4046—Neatly furnished rooms, electric lights, free phone; $2 up. (1)

McPHERSON, 3944—Elegantly furnished rooms, all conveniences; heat, hot water, electric, phone, very reasonable. (7)

MAPLE, 5253—One front room in private, modern home; Forest 3888R. (1)

MAPLE, 5260—1 large, nicely furnished 2d story room for couple; 1 single room, southern exposure, with porch; 3 car lines; immediate possession; references exchanged. Forest 3968W. (4)

MARYLAND, 4367A—Nice, large room; bath adjoining; gentlemen or housekeeping optional; private family; references. (7)

MORGAN, 4061—Large, handsomely furnished housekeeping rooms, electric lights, iceboxes, very desirable. (7)

MORGAN, 4249—Two housekeeping rooms; hot-water heat; electric light; gas, phone; private family.

ROOMS FOR RENT—WEST

MORGAN, 4631—Large, cool front room for gentlemen or housekeeping; refrigerator; kitchen; $3 and $2.50. (7)

MORGAN, 4132—Furnished; 2 connecting 2d floor front housekeeping rooms; spotlessly clean; modern, quiet home. (6)

NEWSTEAD, 718 N.—Nicely furnished front room, for gentlemen; no other roomers. (5)

PAGE BL., 4431—Housekeeping room; reception hall; electric; free phone; hot water; range; laundry; reasonable. (7)

PAGE BL., 4431—Housekeeping rooms; reception hall, electric, free phone, hot water, range, laundry; reasonable. (7)

ROOM—Large front room; couple or 2 students; near Grand and Olive cars. Lindell 4669W. (7)

ROOMS—With every convenience; students and office men preferred; good meals optional. Delmar 4543L.

ROOMS—One southern exposed; one with sleeping porch; modern; hot water heat. Forest 5622. (7)

ROOM—Nicely furnished, screened-in porch every convenience, small private family; single person; Washington near King's highway; Forest 5958, Delmar 2793R. (c7)

ROOMS—Reasonable, to desirable tenants, a few nicely and newly furnished rooms on West Pine bl., near Vandeventer; apply 9 a. m. to 4 p. m. Morgan-Glutz College, 221-233 Vanol Bldg., over Nugents' Store, corner Olive and Vandeventer av., St. Louis, Mo. (c7)

VON VERSEN, 5943—Southern-exposed room, gentlemen or ladies employed. (6)

VON VERSEN, 5242A—Newly furnished front room; all conveniences. Forest 1319W. (1)

VON VERSEN, 5143—Beautiful light room with all modern conveniences. Forest 2776. (7)

VON VERSEN, 5881—Large, elegantly furnished room or suite, with bath, for gentleman; all conveniences; Bell desk phone and electric fan in room; pool table, etc.; garage near. Cabany 2574. (7)

WASHINGTON, 2804—1st and 2d floor front rooms; gas range, housekeeping; reasonable. (7)

WASHINGTON BL., 4519—Large front room; separate beds; hot-water heat; owner's home. (7)

WASHINGTON BL., 3875—Clean, newly decorated front room; twin beds; 2 closets; hot water, electricity. (3)

WASHINGTON BL., 4733—Beautifully furnished front room; all conveniences; southern exposure. (7)

WASHINGTON BL., 3886—Front and back parlors, furnished; strictly respectable; few roomers. Lindell 3188. (7)

WASHINGTON BL., 4165—Beautifully furnished double room, for two gentlemen; conveniences; transportation and cafes convenient. (7)

WASHINGTON BL., 4808—Suite of 3 completely furnished front rooms; range, refrigerator, free phone; to refined couple; single front sleeping rooms; reasonable. (1)

WESTMINSTER PL., 4632A—Nicely furnished rooms in modern apartment; gentlemen only. (1)

WESTMINSTER PL., 3807—Elegantly furnished, southern exposed, 2d floor front room. (1)

WESTMINSTER PL., 3965—Nice large rooms, suitable for 1 or 2; all conveniences; reasonable. (7)

WESTMINSTER PL., 3810—Beautiful, furnished, 2d floor front; all conveniences; private family. Lindell 5757W.

WESTMINSTER PL., 4116—1st-floor south room, with kitchenette; 3d-floor front sleeping room for two gentlemen. (6)

WESTMINSTER PL., 3928—Nicely furnished 2d-floor front room; modern conveniences, phone; reasonable. (6)

NORTH

COTE BRILLIANTE, 5716—Hall room, clean, furnished; modern cottage; furnace; Christian home; no children.

EUCLID, 1606—Large front room, furnished for housekeeping or otherwise; modern conveniences; $2.50. (7)

GLASGOW, 1400 block—3 furnished or unfurnished rooms; conveniences.

LEE, 4331—To rooms for light housekeeping; all conveniences; Lee, Taylor cars. (7)

LEE, 4331—Front room for gentleman; southern exposure; all conveniences; Lee, Taylor car.

MONROE, 1405—Neatly furnished rooms for light housekeeping. (7)

SPALDING, 4702—Nicely furnished front room for gentleman; cars convenient; corner of Marcus and Spalding. (7)

WAGONER PL., 1716—Nicely furnished front room; modern conveniences; private family; Wellston car. (6)

ROOMMATES WANTED

ROOMMATE Wtd.—Young man, good habits; large room; conveniences; separate bath; meals optional. 3510A Hartford.

ROOMS WITH BOARD—CITY

MISCELLANEOUS

ROOM AND BOARD—Southern exposed room, with good board, for two young men, $22.50 per month each. Forest 3207W. (7)

ROOM AND BOARD—In exclusive block from King's highway; for gentlemen. Forest 9505. (1)

CENTRAL

FRANKLIN, 3426—A few more old people can be accommodated at the Nonsectarian Old People's Home; small charge. (7)

PINE, 1620—Rooms, with or without board; home comforts; reasonable. (7)

WASHINGTON, 3035—Gentlemen can find clean furnished rooms or good board; price reasonable.

SOUTH

BOTANICAL, 3846A—Room and board for 2, in private family; all conveniences; 4 car lines. (7)

BOTANICAL, 4027A—South front parlor bedroom, with excellent board, for two gentlemen or couple; all modern conveniences; $45 for two. (7)

CASTLEMAN, 4111—Nice room; good board; 1 or 2 gentlemen. (7)

CASTLEMAN, 4112—Large south room in private family, with board; all conveniences. (7)

LAFAYETTE, 2022—Front room and alcove; with or without board; steam heat; opposite Park. (7)

McDONALD, 3655A—Furnished 3d-floor room, with or without board; electric light. Victor 2323J. (7)

MISSISSIPPI, 1536—Rooms with board; hot bath; hot water heat; $5 week; home cooking. (7)

MISSOURI, 1615—Room and board; steam heat, electric light; German cooking; facing Lafayette Park. (3)

MISSOURI, 1611—Handsomely furnished 2d story front room; steam heat, electricity; board optional. (6)

PARK, 3130—Good board and room; $4.50 week. (7)

RUSSELL, 3944—Room and board for 1 or 2 adults employed; phone. (7)

WEST

BELT, 1392—Two lovely rooms; gentlemen only; good location; best of meals; every convenience; very reasonable. Forest 6529R. (7)

CABANNE, 5056—Rooms with board, with all modern conveniences. Forest 3611W. (6)

CABANNE, 5209—Nicely furnished rooms; fine neighborhood; board optional; gentlemen or ladies. (6)

CABANNE, 5055—Lovely south room; all conveniences; first-class meals; people employed; reasonable. (6)

CABANNE, 5192—Two gentlemen desiring well-furnished room, separate beds, modern home; good table. Phone Forest 4626W. (6)

CATES, 5136—Newly decorated 2d floor front rooms for two; good board. Forest 6237R. (7)

CATES, 5132—Large double and single rooms; home cooking; phone; hot-water; reasonable.

CATES, 5144—Furnished south room with board for two; all conveniences; phone Forest 2492R.

DELMAR BL., 4367—All conveniences; running water; good meals; gentlemen preferred; rates for two. (1)

DELMAR BL., 3864—Nice rooms and board for gentlemen or couple; piano, phone; $5 week.

FOREST PARK BL., 4399—Room, board; 2 gentlemen; southern exposure; hot-water heat, phone; $5.50. (6)

GOODFELLOW, 1221—Second-floor furnished room; large closet; meals if desired. Cabany 5350W. (7)

KING'S HIGHWAY, 1246 N.—Board for girl, $3.50; modern; Page car. (6)

LEWIS PL., 9—Pleasant rooms, convenient and pleasant location; good table. (2)

LINDELL BL., 4004—Newly furnished single and double rooms; continuous hot water, electricity; good meals. (1)

LINDELL BL., 3942—Large 3d floor front room; suitable for 1 or 2; excellent meals. (6)

LINDELL BL., 4030—Neatly furnished rooms; excellent meals; all conveniences; refined; steam heat. Lindell 5524. (7)

LINDELL BL., 3674—Gentlemen, a suite of two rooms, connecting bath; beautifully furnished; for two or three gentlemen; also single room; modern residence; steam heat; first-class board. Lindell 2614. (7)

McPHERSON, 4708—Neatly furnished southern room; excellent meals; modern conveniences; home surroundings; Forest 1223. (7)

MAPLE, 6029—Large southern front room; private family; all conveniences; excellent meals; Hodiamont car. (7)

MAPLE, 5428—Large 2d-floor front room, with circle; continuous hot water; good table. (2)

MARYLAND, 4338—Room and board for gentleman or lady employed; Olive cars; Cathedral parish.

OLIVE, 4421—Delightful, second floor south room, suitable for two; board optional; every convenience. (1)

PAGE BL., 4636—Neat, cozy room with good table board. (7)

ROOM AND BOARD—Nicely furnished room, with 3 windows and porch, for 1 or 2 gentlemen; good board; 5200 west; private; reference. Monroe 2457W. (7)

ROOMS WITH BOARD—WEST

PLYMOUTH, 6142—Furnished light housekeeping room, or board; all conveniences. Cabany 587.

ROOM AND BOARD—Large room with board with connecting small room with sleeping porch; steam heat; running hot, cold water in room. 4100 west. Phone Lindell 2382. (7)

ROOMS AND BOARD—Lindell bl.; centrally located; delightful suite, two rooms and bath, in modern, steam-heated residence; straight line; Bell telephone; first-class food and service; for two couples; $100 per couple; references exchanged. Box N-47, P.-D. (7)

SARAH, 715 N.—Second-story front room with alcove, with board, for 3, $4 week each. (7)

VERNON, 5750—Two double rooms, electric lights, phone; excellent meals; Hodiamont car 1 block. (7)

VON VERSEN, 5175—Two southern exposed rooms, with good board, for 4 employed preferred. Forest 3207W. (7)

VON VERSEN, 5163—Second-story southern front room with board, gentleman, hot-water heat; Hodiamont, Delmar, Olive cars. Forest 3370. (7)

WASHINGTON BL., 3820—Newly furnished rooms, with or without board. (7)

WASHINGTON BL., 3829—Newly furnished rooms; with or without board. (7)

WASHINGTON BL., 3670—Front room with board. Cabany 5415R. (7)

WASHINGTON BL., 4296—2 second floor rooms, with board. (7)

WASHINGTON BL., 4523—Beautiful front room for couple or gentlemen; modern conveniences; board optional. (1)

WASHINGTON BL., 4483—Elegantly furnished front and back rooms; excellent meals; reasonable; Olive car. (7)

WASHINGTON BL., 3706—Nicely furnished, southern exposed room; electric lights; free phone; excellent table; reasonable. (7)

WASHINGTON BL., 3702—Nicely furnished rooms with board, steam heat, electric lights; excellent meals. (6)

WASHINGTON BL., 4403—Beautifully furnished rooms, first-class board; continuous hot water; Bell phone; gentlemen or couple. (7)

WESTMINSTER PL., 4214—Beautifully furnished rooms, with board; all conveniences; reasonable. (8)

WEST PINE BL., 4389—Comfortable rooms with or without board; first-class meals; reasonable. (1)

WEST PINE BL., 3714—Pleasant room for two; good board; also single room. Lindell 4307. (91)

NORTH

GREER, 2724—Good home for elderly lady; can sew in part payment for board. (7)

MONTGOMERY, 3224—Nicely furnished front room with board in private family. (7)

ROOMS WANTED

ROOMS Wtd.—Housekeeping rooms in exchange for care of rooming house. 4217 Delmar bl.

ROOMS Wtd.—Three, unfurnished, for light housekeeping; heat, private family, West End; 2 ladies. H., 5511 Clemens.

ROOM Wtd.—Unfurnished, without board; 2 employed ladies; south of Meramec st. on Bellefontaine line. Riverside 1781W. (c)

ROOMS Wtd.—By widow employed, with young daughter, two unfurnished rooms, with heat; Washington School district; for light housekeeping. Box H-147, P.-D. (c7)

ROOMS AND BOARD WANTED

ROOMS Wtd.—By adults; 3, heated, unfurnished, with bath; state price with and without board; South Side preferred. Box N-148, Post-Dispatch. (6)

ROOM AND BOARD Wtd.—Gentleman wants nice room and board with private family in Compton Heights district; can use garage; please give particulars. Box N-167, Post-Dispatch.

HOTELS

ALCAZAR HOTEL, 3127 Locust; 100 clean, modern outside rooms, 75c a day, $3 a week up. (c8)

EMPRESS HOTEL—3536 Olive—Cool rooms; 50c per day and up; weekly rates; convenient. (c89)

BACHELOR HOTEL

3201 Lucas av.; newly furnished; hot water, electric light, steam heat, free phone; $2.50, $3.50 per week; Page and Hodiamont cars. (7)

HOUSES, FLATS, Etc.

Solid agate, 10c line, minimum 20c.

DWELLINGS FOR RENT

CENTRAL

LUCAS, 3122—11 rooms, detached; large yard; painted in and outside; papered; good boarding house; rent $45. JOHN McMENAMY INV. & R. E. CO., 1308 N. Grand av. (c8)

SOUTH

BLENDON PL., 2105—7 rooms, modern home, neighborhood; privilege of tennis court; Maplewood car to McCausland, north to Stanley, block west. (c7)

CLEVELAND, 4066—7 large, bright rooms; bath, furnace, electric lights; in A1 condition. Central 6849, Main 1196. (c)

McCAUSLAND, 2751—Four rooms, bath, electricity, furnace, chicken yard and house; 1 acre of ground, fenced. A. T. JOHNSON R. CO., Title Guar. Bldg. (c7)

WEST

JONES, 1221—Eight large rooms; electric light, bath, toilet, shades, screens; new throughout; rent reasonable. A. G. BLANKE REAL ESTATE CO., Main 3046. 711 Chestnut st. (c8)

PAGE, 6249—5 rooms, modern cottage; with garage; $21.50. (c7)

PAGE BL., 4711—New 10-room house, shades and combination fixtures; new furnace with coils; redecorated. (c)

RIDGE, 5019—Modern 5-room brick house, bath, furnace, electric lights, granitoid cellar, newly papered and painted inside; nice yard; see this if you want an ideal little home; rent $25. H. G. Turley, 904 N. Euclid. Phone Forest 4377, Central 1001. (7)

WESTMINSTER PL., 4252—11-room brick; two baths; steam heat. A. T. TERRY & CO., 823 Chestnut st. (c6)

NORTH

COTE BRILLIANTE, 4758—5-room cottage; large yard and porches; $20. (c8)

PENROSE, 4250—Splendid 4-room cottage; rent $18. Delmar 6672L. (c1)

FURNISHED FLATS—APARTM'TS

SOUTH

KLEMM, 2350—Neatly furnished 5-room flat; porcelain bath; large yard; light, clean rooms.

WEST

EUCLID, 785B—Attractively furnished apartment, sun porch and lawn; excellent service.

LAFAYETTE, 2818A—Either 2 or 3 connect-

EUCLID, 1119A—Furnished flat, 5 rooms, nicely furnished; combination fixtures, gas and electric light, Bell phone; furnace; one block from Hodiamont and Page cars. Cabany Olive 2152. (1)

FURNISHED FLAT—Beautiful; 3 rooms, sun parlor, kitchenette, Murphy in-a-door bed; convenient to cars; Shaw, west of Grand; piano, telephone, large yard; first floor; reasonable. Box P-64, P.-D. (7)

OLIVE, 3715—Three-room furnished apartment, every convenience; $6. (c8)

VERNON, 5009A—Five rooms, bath, finely furnished; everything complete; newly decorated; first-class condition. (c7)

NORTH

NORTH MARKET, 3017—4 nicely furnished rooms; rent $4.25 week; open; Delmar 3304L. (2)

SUBURBAN PROP'TY FOR RENT

CALL for our rent and sale list. TREMBLEY-WILSON R. E. & LOANS CO., Trembley-Wilson Bldg., Webster Groves.

GET our sale and rent list. WEBSTER GROVES TRUST CO., Benton 1470. Auto accommodations. (c7)

HOUSE—6-room; 2½ acres, fruit trees, etc.; near Webster Groves station on Frisco. Central 8572. (c3)

HILLSIDE, 508 (Webster)—5-room residence, large lot, gas and water; also stable; rent $10. LEO F. KROEGER, De Menil Bldg. (c6)

HOUSE—S. w. cor. Clay and Woodbine, Kirkwood; 3½ acres; beautiful lawn, shade trees, fruit, garden, chicken yard; tennis court; modern house, 11 rooms; furnace; $50 monthly; immediate possession; party leaving town; car lines pass door; short walk both railroad stations. Apply on premises or Jas. D. Clarkson, Agent, Kirkwood. (7)

RESIDENCE—For lease, Oct. 1, corner of Bon Homme and Central av., Clayton; has 9 airy rooms, very large living room, porches and yard, bath, hot-water heat, electric lights and all modern conveniences; will decorate to suit responsible tenant; this property has been occupied for past 8 years by Mr. T. L. Horn; owner will be on premises Sept. 10, or address T. R. Evans, Wells Bldg., Quincy, Ill. (c1)

SUBURBAN PROPERTY—Furnished

ELM, 27 (Webster Groves)—7 rooms, furnished, $60; unfurnished $50; large lot; all modern improvements; half block from car line; leaving city; possession immediately. Phone Webster 297. (7)

FOR COLORED PEOPLE

COTTAGE—3 months' free rent; new cottage; Kinloch Park. See Olive Street Terrace Realty Co., 408 Olive st., room 216. (c3)

FLATS FOR RENT

SOUTH

BAMBERGER, 3627A—Nice, airy, 6-room flat; electric showers, tile bath; street being made. (1)

CHEROKEE, 3137—4 modern rooms and basement room; bath, electric fixtures; car connections convenient. Victor 2728L. (c1)

DEVONSHIRE, 4924A—3 rooms and bath; electric fixtures; screens, in-a-door bed; shades; furnace; $19. (c100)

DOLMAN, 1709—Neat 4-room flat; good condition; no bath; large closets; $15. (90)

EIGHTEENTH, 1614 S.—First floor, six large rooms, bath, furnace, electric fixtures; $23. (c1)

FLAT—Four modern rooms and basement room; bath, electric fixtures; car connections convenient. Victor 2728L. (c7)

FOLSOM, 3620A (near Grand)—9 rooms, bath, fixtures, shades, stove, laundry, steam plant; open.

GRACE, 3469A—4 rooms and bath; close to St. Pius' and Rose Fanning schools; 1 block west of Grand. (c7)

GRAVOIS, 4003—Five rooms, bath, furnace. GEO. WITSMA, 3766 Gravois. Phones. (c8)

HALLIDAY, 3525A—7 rooms, modern; open. Apply 619 Chestnut st. (7)

JUNIATA, 4348A—3 rooms, bath, laundry, combination fixtures; rent $17. (8)

LAFAYETTE, 4041A-4043A—Six rooms, steam heat, elegant, up-to-the-minute flats; $32.50; liberal concessions to responsible tenants; open today. (35)

LOUISIANA, 3824—Four rooms and bath, gas and electric; open. Victor 1566R. (c1)

McNULTY, 1835—3 rooms, $8; water and gas; keys at 1911 Park. (c4)

MAGNOLIA, 3324—Modern flat, 6 rooms and bath, hot-water heat. Victor 843.

NEBRASKA, 3117 S.—Lower 3 large rooms; bath, hot and cold water, laundry; will decorate; $15. (c3)

REBER PL., 4949—5-room flat, steam heat, garage, lawn. Inquire 1008 Market st. (48)

ST. ANGE, 1210—4 large rooms, bath, $14 month; 10 minutes' walk 12th and Olive.

ST. VINCENT, 3100A—Very convenient, 3-room flat; good condition; examine. Grand 3255J.

SHENANDOAH, 4019A—Very convenient 3-room flat; good condition; examine. Grand 3255J.

UTAH, 1908—Flat, 4 rooms and bath; $16. (7)

UTAH PL., 3870—5 rooms, first floor, modern; $30. (7)

WYOMING, 3914—5 large, light upper rooms; large hall; will put in good order. (c8)

WYOMING, 3919A—New, 4 large rooms, hall, bath, electric showers, furnace; open.

WYOMING, 3434 (near Grand)—5 rooms and bath, combination fixtures, furnace, laundry; nice location; reasonable; open. (7)

WEST

CATES, 5195—Five rooms; in exceptional condition; corner; convenient to cars; $33. (c91)

HODIAMONT, 2234A—Six rooms; in good condition; $22.50. SHANTZ R. E. CO., 103 N. 9th st. (c91)

FINNEY, 4340A—5 light, splendid rooms; nice porch, big yard; only $15; open. OTTO TIETJENS, 724 Chestnut st.

KENSINGTON, 5224—7 rooms; excellent condition; fine neighborhood; convenient to cars, schools, amusements. JOSEPH A. BARDENHEIER, 9 N. 7th st. Main 4873, Central 373. (c7)

MINERVA, 5855A—$21; 4 rooms, furnace, gas range, hot-water heat; fine condition. SHANTZ R. E. CO., 103 N. 9th st. (c91)

MORGAN, 4118A—9 rooms, bath, fixtures, shades, stove, buffet, laundry, steam plant; open.

PAGE BL., 4151—3 rooms; newly decorated; and painted; very low rent. M. B. O'REILLY R. & I. CO., 723 Chestnut.

SHAWMUT PL., 1210—First floor, 4 rooms, bath, light, pleasant; furnace, combination fixtures; adults. (7)

VANDEVENTER, 1024A N.—Three large rooms, electric lights, bath, toilet, hot water, fixtures, shades, screens; newly decorated; rent $15. Edw. L. Bakewell, 118 N. 7th. Olive 5555. (c3)

VANDEVENTER, 1023A N.—Four large rooms; electric light, bath, toilet, hot water, fixtures, shades and screens; newly decorated; rent $16. Edward L. Bakewell, 118 N. 7th. Olive 5555. (c4)

VON VERSEN, 5049—Five-room lower flat; gas range, shades, etc.; rent $27.50. Phone Bottorff; open. (7)

WHITTIER, 1315A—Near Page; 4 beautifully decorated, light rooms, bath, screens, furnace, laundry, combination fixtures; $20; open. (7)

6 SUN SHINE ROOMS, $21

4532A Clayton av.; near Forest Park; a beautiful, modern flat. GREER, Olive 4466. (c7)

NORTH

EAST FAIR, 2033 (O'Fallon Park)—Beautiful single flat, 2d floor; 7 large rooms and bath; newly decorated; hot-water heat; modern; garage; owner 1st floor. (7)

FLAT—$25 rents a dandy 4-room flat; heat and janitor service. Colfax 1111. (c6)

FLAT—3 nice rooms, sanitary toilet, large porch, $10; also 3 rooms, $6 to $8; 2 weeks free rent. Call 2903 Semple. (c6)

GRAND, 4158-4162A N.—3-room flats, water, gas; good condition; $10. (c69)

HEBERT, 1408—5 large rooms, flat, lower floor, bath and laundry; inside of 1, 2 and 3 blocks of Bellefontaine, Lee and Belt car lines; rent $18. (7)

JOHN, 1447 (cor. Blair)—Elegant 5 rooms, bath, attic room; furnace, electric fixtures. (7)

TAYLOR, 2425 N.—Five rooms; bath; laundry. (7)

APARTMENTS

SOUTH

LAFAYETTE, 3626 (Seneca Apartments)—Five splendid rooms; front porch and sun porch; finest on South Side. OTTO TIETJENS, 724 Chestnut st.

LAFAYETTE, 3632 (Virginia Apartments)—First floor; 4 fine rooms; front porch and sun parlor; splendid, modern apartment. OTTO TIETJENS, 724 Chestnut st.

MAGNOLIA, 3355—5 rooms and sun porch, newly decorated; garage. (8)

SHAW, 4153A—Beautiful 4 rooms and enclosed sleeping porch apartment; modern throughout; open. Olive 686, Central 89. (c8)

SHAW, 3867—4-room apartment and sun parlor, hardwood floors, steam heat, tile bath, janitor service; $35, $40. Central 4756. (c2)

New Apartment For Rent

Only one out of 12 left. Third floor south. 1853 S. Spring. Five rooms and combination sun parlor, and Murphy in-a-dor bedroom; with garage if wanted; rent $45; garage, $5. Phone C. S. Fisher, Marshall 3511. (c7)

WEST

BERLIN, 5637—East of De Baliviere; rent is right; new, 4 rooms; disappearing bed; garages. M. B. O'REILLY R. & I. CO., 723 Chestnut. (c6)

FOUNTAIN, 4963 (the Charlotte)—First floor east; 5 rooms; open. M. B. O'REILLY R. & I. CO., 723 Chestnut. (c6)

WASHINGTON, 5020—First floor; 4 nice, attractive rooms; all conveniences; only $35. OTTO TIETJENS, 724 Chestnut st.

WASHINGTON, 6101—Second floor; 5 splendid outside rooms; corner apartment; $45. OTTO TIETJENS, 724 Chestnut st.

WATERMAN, 5651—2d floor, 7 rooms, large sun porch, two baths and garage; modernly equipped and in first-class condition; best location in West End; 11 months' lease from Oct. 1; $85 per month. Inquire within. (7)

ST. AMBROSE

4 Rooms and Sun Parlor, New

5315 Ridge av.; the prettiest apartment in the city; light and airy; all modern conveniences. Forest 7785. (c7)

FLATS WANTED

APARTMENT Wtd.—Or flat; 2 or 3 rooms; heated; West End or South Side; state price; will investigate Sunday. Box N-53, Post-Dispatch. (6)

APARTMENT OR FLAT Wtd.—New, modern, 5 rooms, by couple without children; sleeping porch desired; not over $40 per month rent; state rental and all conveniences in reply. Box Y-57, Post-Dispatch. (c7)

FLAT Wtd.—To rent, a new 2-family, 3 rooms, bath; no children; 2 in each family; South Side preferred; convenient to car line. Box P-12, Post-Dispatch. (1)

FURNISHED FLATS WANTED

FURNISHED APARTMENT—And garage, for 6 months or longer; for couple; best of references given. Box Y-274, Post-Dis. (c1)

FURNISHED APARTMENT Wtd.—Four or 5 rooms, in good neighborhood, in West End, near car line. Forest 2101. (7)

FURNISHED APARTMENT Wtd.—For six months or longer, 5-room furnished, steam-heated apartment, with sun parlor; in West End; no children. Cabany 5228. (6)

FURNISHED HOUSES FOR RENT

SOUTH

ALFRED, 3113—Furnished house, 5 rooms and bath, completely furnished for housekeeping; large yard; rent $28. Victor 3407R. Tower Grove car. (c7)

WEST

FURNISHED HOUSE—At No. 70 Vandeventer place; 12 rooms, 3 baths, sleeping porch, garage; will rent for short term or lease. Call Lindell 6120. (c8)

HOUSES WANTED

BUNGALOW Wtd.—Or cottage, good, with heating plant, 4 to 6 rooms, in city or outskirts; near cars. Box P-4, Post-Dispatch. (7)

TO LET—BUSINESS PURPOSES

MISCELLANEOUS

BROADWAY and O'Fallon, s. w. cor., upper floors and basements, for storage or light manufacturing. Broadway, 1231 N., small store, plate-glass front. Grand, 1000 N., large store, offices, $6, and up; will build on Bell av.; suitable for garage. Sixth and O'Fallon, automatic sprinklers, steam heat, electric elevators, 60,000 square feet floor area; will alter and divide with 15,000 square feet or more to a building. Twelfth and Gratiot, Terminal, Missouri Pacific and Frisco switches on property; will build. F. Churchill Whittemore Co., 118-120 N. 4th st. (c55x)

CENTRAL

DESK ROOM—Light, heat, phones, fans; broker or agent; low. ZINK, 15 N. 7th.

STORE—Large, light store; good location for restaurant; none in neighborhood. Apply 1434 Cass av. (1)

GARAGES AND STABLES

GARAGE—$5; large garage or workshop; electric lights. 789 Bayard av. (7)

REAL ESTATE

Solid agate, 10c line, minimum 20c.

BUILDING MATERIAL

BIG SALE on woolen suits from $2.50 up; don't forget the place. 4409 Easton.

REAL ESTATE FOR EXCHANGE

FARM Wtd.—Exchange cottage for farm; 7-room frame; modern; full description in first letter. Box J-268, Post-Dispatch. (c1)

FLAT Wtd.—Exchange old house, large lot; want single flat; give location. Box N-267, Post-Dispatch. (7)

FARM Wtd.—Would like to exchange 4-chair barber shop, downtown district, for farm; Illinois preferred. Or what have you? Box A-254, Post-Dispatch. (7)

CITY REAL ESTATE FOR SALE

MISCELLANEOUS

LOT—For sale; 56 feet; 5300 East Euclid; two blocks from belt line; paved street, sewers, water, gas; price $16 per foot; best bargain in St. Louis; one-half cash, balance long time. Why do you rent? A. H. Polk, Mount Vernon, Ill. (8)

SOUTH

LOT—For sale, the best vacant 30 feet on Murdock av., in Southampton; all improvements made; cheap for cash. Address owner, Box Y-60, Post-Dispatch. (c7)

SUBURBAN PROPERTY FOR SALE

MISCELLANEOUS

THE Webster Groves agent. Ph. Webster. TREMBLEY-WILSON R. E. & LOAN CO. (c61)

OLIVE STREET ROAD.

18 acres, with 8-room residence at Olivette; suitable for home, sanitarium or clubhouse; can be bought cheap owing to the corporation dissolving. [illegible] REALTY CO. 102 N. 10th st. (c8)

BRICK BUNGALOW HOME

Attractively located; ride out and see it today; you'll like it. Take Creve Coeur car, get off at Charlack rd. See first brick; open. EDWARD GOCKE, Agt., 721½ Chestnut st. (c7)

CLAYTON

LOT—For sale, at Clayton; 50 feet, east side of Meramec av., 1 block from Kirkwood car; $38 a foot, $100 cash, balance in 14 semi-annual payments; 5 per cent interest; dwelling financed; references required. M. B. Greensfelder, R. F. D. No. 2, Clayton. (7)

WEBSTER

HOUSE—For sale, 132 W. Cedar st.; beautiful little home, 6 rooms and bath; lot 55x130; excellent location; price $4700; terms. WEBSTER GROVES TRUST CO. (c7)

BUNGALOW—For sale, 6-room, bath; hardwood floors, furnace heat; street and sidewalk made; owner moving away; price $4000 for quick sale. WEBSTER GROVES TRUST CO., Benton 1470. Auto accommodations. (c7)

ELM, 140 S.—5 rooms, excellent condition, all modern; hardwood finish; center of Webster, few blocks of cars and trains; lot 50x273; price unusually low, $4750; liberal terms. TREMBLEY-WILSON R. E. & LOANS CO., Trembley-Wilson Bldg., Webster Groves. (c7)

BUNGALOWS AND COTTAGES

SOUTH

COTTAGE—For sale; 4 rooms, bath, furnace, electric; new. 4925 Kaiser (c7)

BUNGALOW—For sale, new frame, 4 rooms and bath, gas and electric fixtures; must sell, going to Florida. Apply owner, 4528 Ray av. (7)

BUNGALOW—For sale; 5 rooms; worth $2800; leaving city; take $1800; clear lot; part pay or terms. S. e. cor. Forest and Nashville; call Saturday or Sunday; Market car. (7)

NORTH

COTTAGE—For sale; brick; 4 rooms, bath; hot and cold water; electric lights. 4008 Lee av.; all streets and alleys made; $1700. (c7)

RESIDENCES FOR SALE

SOUTH

HOUSE—For sale; 6020 Michigan av.; an ideal home; 7 rooms; all conveniences; owner lives there and desires quick sale. (7)

RESIDENCE—For sale; 2116 S. Grand av. can be bought right; 9 rooms; painted and decorated; ready for occupancy. JOSEPH A. BARDENHEIER, 9 N. 7th st. Main 4873, Central 547. (c7)

WEST

RESIDENCE—For sale, Westminster pl. residence, near Spring; 11 rooms; good condition; lot 50x150. Address A. F. G., 3747 Westminster pl. (6)

RESIDENCE—For sale, 4014 Westminster; lovely; small amount of money. See owner, Mr. Easterday, 4005 Westminster, next Monday.

HOUSE—For sale; 7 rooms, all conveniences; large bath, furnace, electric lights, gas, first-class condition; lot 39x167; immediate sale desired; easy terms; price $3500. 5130 Ridge. (c6)

HOUSE—For sale; bargain; in Cabanne, on top Rose Hill; modern brick, 9 rooms and reception hall; lot 50x200 feet; southern exposure; second highest point in city; every modern convenience; Page, Olive, Hodiamont cars. See owner, 5857 Julian av. Bell, Cabany 3230. (7)

5081 Page Boulevard

St. Mark's Parish, lot 25x140, modern 3-story 8-room brick dwelling, bath, furnace laundry, gas and electric light, etc.; garage; price cut to $4000; must be sold; owner there, see it. JOHN S. BLAKE & BRO., 812 Chestnut st. (c7)

LINDELL PLACE

BEAUTIFUL HOME, $5400

3957 GREER AVENUE

Two-story, 7-room and reception hall brick residence; slate roof, copper gutters, bath with tile floor, finished attic, granitoid basement, furnace; substantial foundation; iron girders, with brick piers; fine lawn, with granitoid walks; as good as new; inspect it today; owner on premises; lot 30x140 to brick alley. CHARLES L. WEBER, 811 Chestnut st.

2 HILLCREST HOMES

Both new, and classic architecture; each having "that wonderful high view" and large lots; one house contains 8 rooms, 2 baths, conservatory and sun rooms, and the other 8 rooms; but best of all the prices; $9500 up, and easy terms. Keys at 82 Aberdeen pl., corner University Lane, or GREER REALTY CO., 317 Fullerton Bldg.

NORTH

HOUSE—For sale, a complete new home on Ashland av., at Clay av., with stable; one of the best public schools in town is only a few hundred feet away; street and alley made; price reduced to less than $2500; terms, $50 cash and $20 per month, to include interest. M. B. O'REILLY R. & I. CO., 723 Chestnut.

HOUSE—For sale; a complete new home on Ashland av., at Clay av., with stable; one of the best public schools in town is only a few hundred feet away; street and alley made; price reduced to less than $2500; terms, $50 cash and $20 per month, to include interest. M. B. O'REILLY R. & I. CO., 723 Chestnut.

4332 PRAIRIE—$3000

A very pretty little home in good location on North Side; it is a 2-story, 5-room and hall brick residence, with tile roof, bath, electric light, steam heat, and cemented basement; first-class condition; easy terms; might take some trade; see it sure; you will like it; card of admission necessary; make your offer. Main 2171. FRANCIS & PERRY, 408 Olive, Room 407. (c7)

NORTH

6 ROOMS, STEAM HEAT, $2350

This is absolutely the biggest bargain in a home in the city of St. Louis; a full 2-story, 6-room brick house, with fine steam-heating plant, gas and electric light; 3 blocks out from end of Bellefontaine line; only 40 minutes downtown; just look at 2226 Hiller pl.; we sold three similar houses last month; this is the last one; a foreclosure price and easy terms. OTTO TIETJENS, 724 Chestnut st.

BOOK REVIEWS

GREAT SNAKES!

By WILLIAM CAINE.

(John Lane Company.)



"PHYSICS AND CHEMISTRY FOR NURSES."

THE profession of nursing is rapidly rising in dignity and learning. The time is coming when the nurse will be required to have almost the knowledge of a doctor to get a license, for the nurse is, in truth, the guardian of the life of the patient, and is required to act in emergencies when error may be fatal. Particularly essential to nurses is a knowledge of chemistry and physics, and Amy Elizabeth Pope has endeavored to put into one volume the essentials that are required. In doing so she not only has created a good book for nurses, but one that every housewife would find useful. The chemistry of cooking and keeping cooking utensils in proper order would be useful in any kitchen. (Putnam.)

"WILD ANIMAL WAYS."

ERNEST THOMPSON SETON is at his best in "Wild Animal Ways." In the course of his studies of the natures and habit of such animals, he has been impressed here and there with the individuality of a bear, a fox, a wild horse or other creatures of the plains or forests, and he has gathered in this volume the stories of each of these. Each is told as though it were the biography of a man or a woman. It is a book primarily for the youthful mind but anyone will have a better appreciation of animal nature and resource after reading it. (Doubleday, Page & Co.)

NEW BOOKS FOR THE WEEK AT THE PUBLIC LIBRARY

ELECTRICAL MEASUREMENTS AND METER TESTING. By D. P. Moreton.

A book for the man who is unable to take a complete course in electrical engineering, explaining the principles of electricity and electrical measurement.

OIL FUEL: ITS SUPPLY, COMPOSITION AND APPLICATION. By E. Butler.

A subject of interest to all burners of fuel for industrial purposes, treating in a systematic and thorough manner, the progress, development and use of this fuel.

THE WAR FOR THE WORLD. By I. Zangwill.

Though anti-German in feeling, the author has succeeded in taking a finely balanced view of Europe in its present struggle.

BOYS' BOOK OF HUNTING AND FISHING. By W. H. Miller.

A good book of practical woodcraft, containing information that every boy wants—"the right kind of tackle to get, how to use it for trout and bass, how to learn to be a good wing shot and what gun and gauges to start in with; how to camp out for weeks at a time, with a light yet comfortable outfit." The author is editor of "Field and Stream."

SHORT TALKS ON RETAIL SELLING. By S. R. Hall.

Sensible little articles on such subjects as making sales easy, if you were boss, that voice of yours, just be thorough.

JUSTICE AND THE CHILD. By D. Pepler.

An English book devoted to the subject of youthful offenders. Advocates the probation system and the indeterminate sentence.

INDUSTRIAL ORGANIZATION AND MANAGEMENT. By H. Diemer.

Any business can get valuable ideas from this book. The author has drawn upon the experience of hundreds of corporations.

EDWARD CARPENTER. By E. Lewis.

An interesting biography of the gifted English poet and humanist, who began his literary career as a disciple of Walt Whitman.

STUDIES IN MINOR TACTICS. By U. S. Army Service Schools.

Prepared by officers of the army school at Fort Leavenworth, and in spite of its technical nature, a very readable book for young soldiers.

THE PRESIDENT OF THE UNITED STATES. By Woodrow Wilson.

Reprinted from the President's "Constitutional Government in the United States," which was published in 1908.

THE MAGNIFICENT ADVENTURE. By Emerson Hough.

A stirring tale of the Lewis and Clarke expedition, with a romantic heroine, a daughter of Aaron Burr.

BOOKER T. WASHINGTON. By B. F. Riley.

The author describes his subject as one of the most remarkable characters of his generation—indeed, the outstanding negro of modern times.

A SOUTHERN ROMANCE."

IN "Chloe Malone," a recently published novel by Fannie Heaslip Lea, there is a delightful romance in the brief part of Chloe Malone's career which the reader is permitted to know. The scene of this charming bit of fiction is laid in New Orleans and the author has given to her characters a spice and animation that are unusual.

In the opening scenes while Chloe and her mother are on their way to the opera, which is the debutante evening for Chloe, there is an adventure which changes the entire course of Chloe's life, although at the time she does not realize that such will be the case. Chloe and her mother are poor, but in former times had been wealthy and had belonged to the society of New Orleans. Into this society Mrs. Malone was endeavoring to introduce her daughter, and it was the sale of many old family heorlooms that enabled Chloe to dress in the proper mode for the debutante party.

At the debutante party Chloe met the most wealthy eligible young man in the city. He fell in love with her, and in order that Mrs. Malone may have some of the luxuries that she has been denied during the large part of her life, Chloe becomes engaged to the wealthy young man. Then the adventure which she encountered on the way to the party is encountered and there are some interesting paragraphs as the author permits the reader to watch the gradual changing of the character in Chloe; but to learn what that is all about one had better read the story. (Little, Brown & Co.)

FARMS FOR SALE

FARM—For sale or trade, 100 acres, 25 miles from St. Louis; St. Louis County. Owner, 307 S. Kirkwood rd., Kirkwood, Mo.

LAND—For sale, 30 acres; will make you rich; beautiful; corner of two rock roads; rapidly enhancing in value; particulars upon request. WEBSTER GROVES TRUST CO., Benton 1470. Auto accommodations. (c7)

SMALL MISSOURI FARM.

$10 cash and $5 monthly; no interest or taxes, highly productive land; close to 3 big markets; write for photographs and full information. W. ROARK, 915 Olive st., room 1214. Phones: Olive 587, Central 687. (c8)

FARMS FOR RENT

CHICKEN FARM—For rent, exceptional chicken farm, near city; St. Charles Rock rd. and St. John's Station; new 5-room bungalow, barns, etc.; 10 acres; rent $450 per year. JOHN McMENAMY INV. & R. E. CO., 1308 N. Grand av. (c8)

TENANT with $2000 to $10,000 to invest in stock farming or dairy; I furnish farm, mules, tools, cows and registered Holstein bull; you the cash and you must have it. Hot air don't go. Stock Rancher, Laclede Hotel. (2)

BUSINESS PROPERTY FOR SALE

MISCELLANEOUS

BUILDING—For sale; 1714 Franklin av.; modern, 3-story; good for any business; easy terms; will consider trades. Call at 5088 Cates av.

FLATS, APARTMENTS, FOR SALE

MISCELLANEOUS

FLAT—For sale; we have a big bargain in a single, 4 and 5 room flat, tile bath and porch. JOS. F. DICKMANN R. E. CO., 623 Chestnut. (c7)

SOUTH

FLAT—For sale; 5-6 rooms, very reasonable; will sacrifice. 2905A St. Vincent. (7)

FLAT—For sale; well built, roomy; cheap, and terms to suit. 2833 Park. (c1)

NORTH

BEAUTIFUL NEW FLAT

3945 LABADIE AV.

See this splendid well built flat of 5 and 6 rooms and bath; combination fixtures, Dutch dining room, library, with bookcases, large roomy kitchen; fine interior and exterior finish; all screened; best steam heating plant; brick porch; must be seen to be appreciated; owner second floor; lot 30x160 feet; price $7000; inspect it and submit me your best offer. CHARLES L. WEBER, 811 Chestnut st.

FINANCIAL

Solid agate, 15c line, except money wanted, real estate loans, 10c line, minimum, 2 lines.

LOANS ON REAL ESTATE

MONEY TO LOAN on real estate security. APPEL REALTY CO., International Life Bldg. (c8)

MONEY, MONEY, MONEY

To loan on St. Louis real estate security. JOS. F. DICKMANN R. E. CO., 623 Chestnut st. (c7)

6 PER CENT LOANS

For sale, loans of $1500, $1400, $2250 and $3300; all 6 per cent and secured by improved real estate in St. Louis; title perfect; notes registered; insurance papers. BARNGROVE & SPECHT, 817 Fullerton Bldg.

LOANS ON PERSONAL PROPERTY

WE solicit applications for loans on furniture. Call Delmar 2848J. (3)

MONEY advanced salaried people. Room 810 Holland Bldg., 211 N. 7th st. (c8)

MONEY LOANED salaried people; reduced rates. Room 1851 Railway Exchange Bldg. (c8)

MONEY for salaried people upon their own names; easy payments, confidential, quick. Fisher & Co., room 610 Commercial Bldg., 6th and Olive. (c8)

QUICK MONEY

For salaried people or owners of furniture, without security. Our rates are the cheapest; our service the quickest and most private in the state. STANDARD CREDIT CO., 2081 Railway Exchange Bldg. (c8)

MUNICIPAL LOAN BUREAU,

415 Locust st., room 302.

Loans on furniture and pianos in accordance with State law regulating rate of interest.

Interest on $15 .... 30 cents
Interest on $25 .... [illegible] cents
Interest on $40 .... [illegible] cents

Call, write or telephone Cent. [illegible]

MONEY WANTED

MONEY Wtd.—Loan of $500 for further development of established business; 15 per cent annually guaranteed; satisfactory security. Box H-239, Post-Dispatch. (1)

SOME are judiciously silent; some are afraid to open their mouths; others keep still because they haven't anything to say and wouldn't know how to say it if they had. Each, in his way, is wise.

A Modern Villain.

THROUGH the shrubbery Marcus Pelf, the wealthy rejected suitor, watched Harry Harrison, the village blacksmith, clasp Ruth Roberts in his strong, young arms.

"Curse 'em!" he hissed. "I'll have my revenge! I'll buy 'em an automobile for a wedding present, and then look on gloatingly while they mortgage the blacksmith shop to buy gasoline!"

Where He Goes Lame.

OMAR: Bright is a man who usually knows what he is talking about.

Heiny: Yes; but there is one drawback.

Omar: What's that?

Heiny: He never knows when to quit talking about it.

Often Enough.

THAT'S a fine lawn you've got there. How often do you have to mow it?"

"Whenever my wife tells me to."

Realistic.

THIS new novel of mine," said the author proudly, "is a first-hand study of life in the underworld. I went down into the slums and associated with the most desperate and depraved criminals, in order to get material for it."

"All I've got to say about it," remarked the publisher, "is that you got some pretty raw material."

THE meek will inherit the earth, so it is said. Up to the present none has been seen to "cash in" on any part of the prophecy.

You Know the Sort.

HOW often you hear men say: 'If I had $1,000,000 I would be satisfied.'"

"Yes; and it's surprising the amount of mental concentration fellows of that sort can bring to bear on borrowing a quarter."—Birmingham Age-Herald.

Ready! Fire!

WHERE are you going with that trombone, old man?"

"I'm going to take it home and practice on it. My next door neighbor is learning to play the cornet."

"I see. You're going to play duets."

"No; duels."

Served Him Right.

WHAT became of that red-headed stenographer you used to have?"

"She married my bookkeeper."

"Did you approve the match?"

"Certainly. I never did like that bookkeeper, anyhow."

NEARLY every woman is wise enough to see through a man—and fool enough to let him know it.

Bad Luck Unawares.

ENGLISH soldier (who has had the mirror of his trench periscope broken by a German sniper's bullet): Look at that, now. There's seven years' bad luck for some bloomin' Boche, and the blighter doesn't even know it.—Sketch.

Inopportune.

SOME of the girls on the border are feeding the soldiers," said the hotel clerk.

"Cut out that talk," said the proprietor. "Do you want to make the girls around here discontented?"

Time Enough Yet.

WOMAN is a little slow to get acquainted with the auto apparently."

"What makes you say that?"

"I have never seen one repairing her car with a hairpin as yet."

THE worst thing about egotism is there are so many brands of it.

Cause for Worry.

WILLIS: Bump borrows trouble.

Gillis: What is his latest cause for worrying?

Willis: He wants to know, in case nobody should vote this fall, who would be elected.

Lost by the Wayside.

OLD GENTLEMAN: Don't you know where you live, little boy?

Little boy: Yes; but me don't know how to get there!

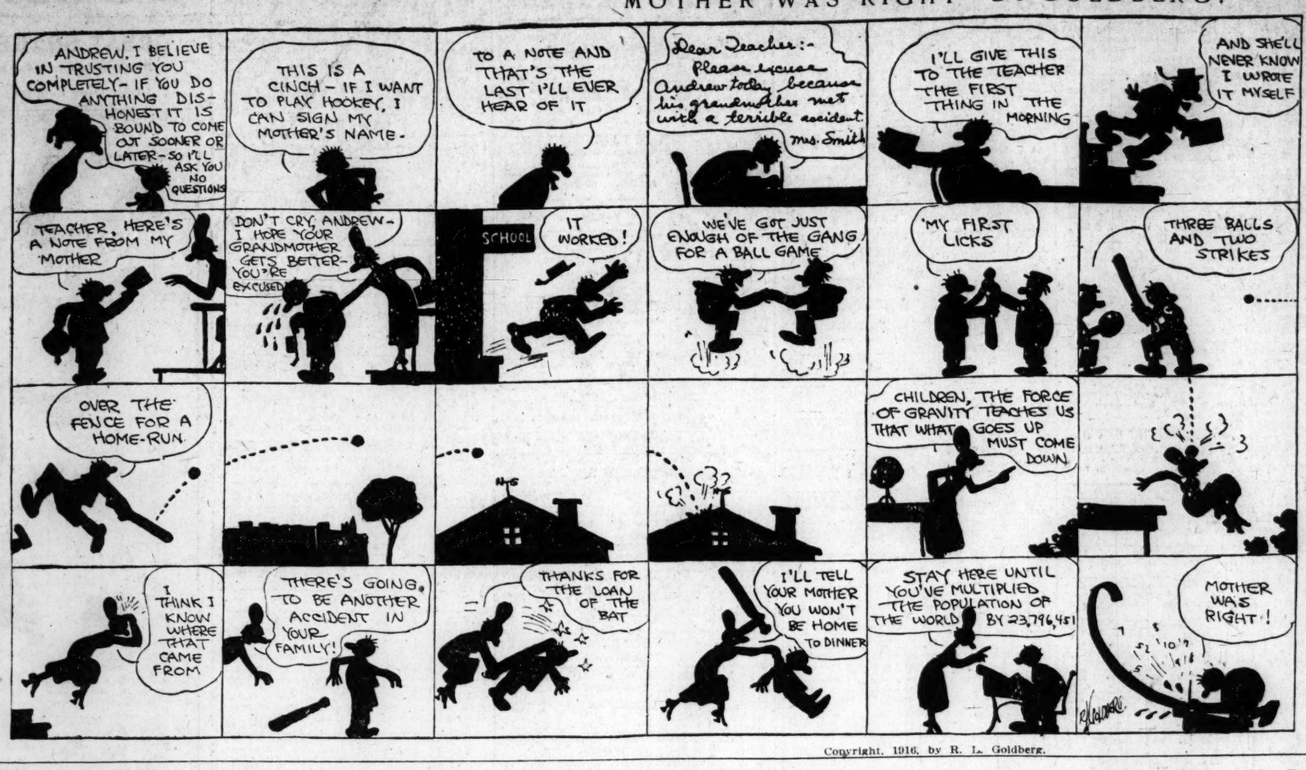
Excuses While You Wait.



"You're late again, Johnny. Have you any excuse to offer?"

"Not yet, sir, but if you'll wait a few minutes I'll think up one."

MOTHER WAS RIGHT—BY GOLDBERG.



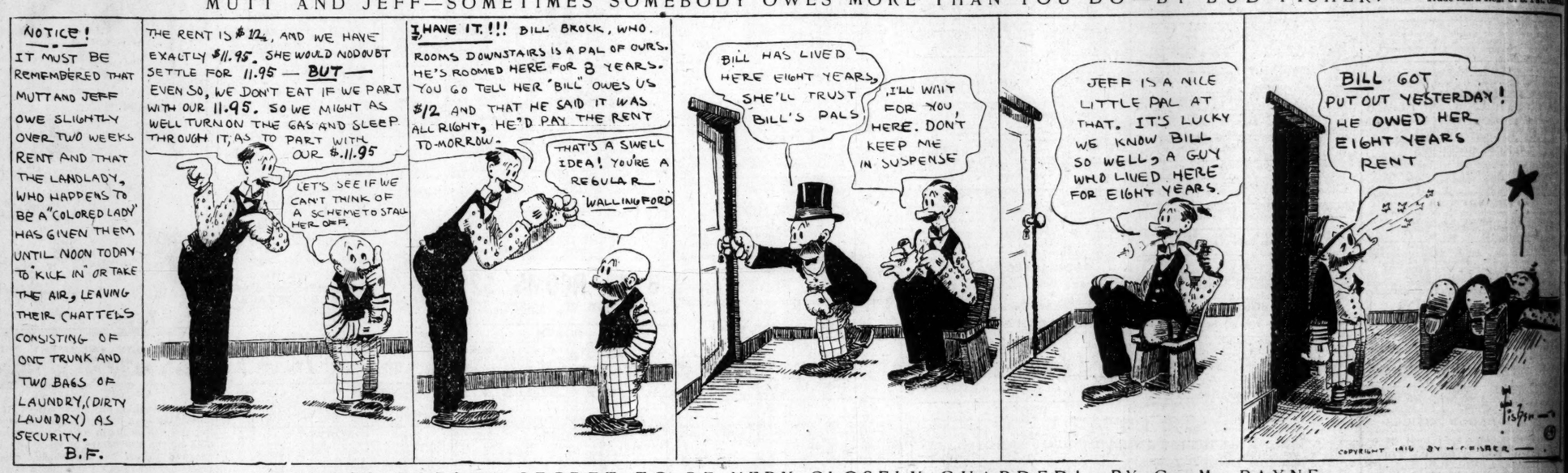
Copyright, 1916, by R. L. Goldberg.

I NEVER THOUGHT OF THAT

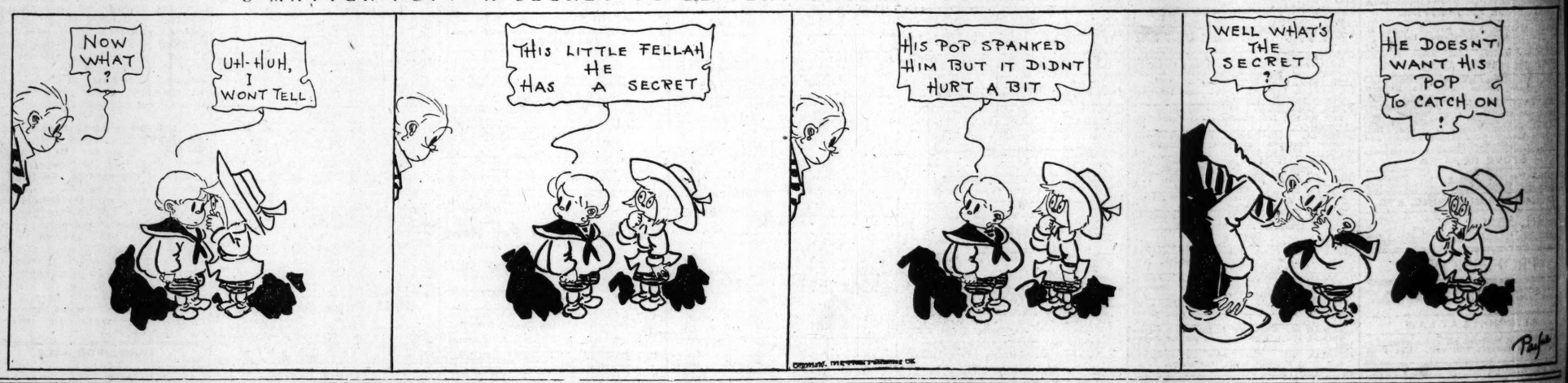


MUTT AND JEFF—SOMETIMES SOMEBODY OWES MORE THAN YOU DO—BY BUD FISHER.

(Copyright, 1916, by H. C. Fisher. Trade Mark Reg. U. S. Pat. Office.)



S'MATTER POP?—A SECRET TO BE VERY CLOSELY GUARDED!—BY C. M. PAYNE.



Lucile Buys Stock in a New Submarine.

By BIDE DUDLEY.

"WE had an inventor in here a while ago," said Lucile, the waitress, to the friendly customer, as the latter unfolded his napkin. "I wish you could a-seen him."

"What was the matter with him?" he asked.

"Oh, nothing much, except that he was sort o' crazy and wanted to talk to the seclusion of everything else. When I seek him out to have him choose his poison, he shows an inclemency to get gabby. 'Listen, girlie!' he saws, 'I'm working on a submarine.'

"What are you—a deck hand?" I ask.

"'No, no!' he exprosolites, shaking his head and frowning. 'I'm an inventor. I'm making a new kind of underseas boat. The speed is the hard thing to get. I want mine to go 26 knots an hour.'

"'Oh, I see,' I hand him. 'You're working on a knotty problem.'

"'Yes,' he says. Then he gets me. 'No,' he adds. 'I'm serious about it. I want my boat to be fast.'

"'Tie it up to the levee and it will be fast,' I tell him. He didn't like that.

"'Can't you be serious a minute?' he asks.

"'No,' I says. 'I'm always the happy little person you see me now—free from care and flitting about from victim to victim.' Then I frown. 'But,' I says, 'I don't want to be ex post-factory about it, but did you come in here to invent a substitute marine boat or will you have your eggs fried?'

"Well, you know that got him. He looks at me and shakes his head. 'You're a bird,' he says. 'I see it's no use to try to explain anything to you. Bring me two fried eggs, a cup of Java and a collection of toast.'

"I haste away and soon return with the kitchen fruit. He mutilates the eggs a bit and begins to recover his repossure. 'Say,' he says, 'how would you like to have some stock in my boat?'

"'What kind of stock—horses or cattle?' I ask. Now, you know and I know that I was fully cognificant that he didn't mean live stock. But I just couldn't resist the faux pas. He explains that there ain't any room on the boat for live stock. Then he pulls out some printed papers and says each one is a hundred shares in his boat company. He says when the boats get going the papers will be worth $10,000 apiece. I'm going to sell you a hundred shares for a five spot,' he says, 'just because I like you. You got pretty eyes and you're witty.'

"Then I go after him right. 'Listen,' I tell him. 'You come in here to eat, didn't you?' He says he hid. 'Then,' I tell him, 'give the teeth free rein and peddle the stock outside.' What do you think of that guy, anyway?'

"Oh, he's probably a get-rich-quick fakir."

Lucile took a folded printed slip from her pocket. "I guess you're right," she said. "Still if our U-boats get to going good I may be able to retire and have a whole revenue of servants. It only cost me $4. I got him down one plunk. And," concluded Lucile, "that guy thought he was so shrewd, too."

Getting and Earning.

SUITOR: So you told your father that I was earning $4000 a year. What did he say?

The Girl: He said he knew you were getting that much, but he doubted you were earning it.

THOSE who joke most about gasoline never buy a gill of it.

Nothing More.

YOUR wife must be very solicitous about you."

"Why?"

"She writes every day."

"Oh, she's solicitous about the canary."

A Mutual Benefit.



"Why do you send your wife and daughters to the seashore while you stay at home?"

"We're all more comfortable. Mother and the girls hate to see me in a wilted collar and I'm very much annoyed by their bathing suits."

FACTS NOT WORTH KNOWING.

NO musical education is necessary to play a graphophone record.

Pet whales are very scarce in North Dakota.

The safest way to hunt lions and leopards is by the correspondence school method.

There are places in the Alps where a tourist can drop 3900 feet without any extra charge.

Thimbles can be prevented from squeaking by taking apart and oiling with thimble oil.

The temperature between the rungs of a ladder depends entirely on the surrounding atmosphere.

A RESTRAINING order has just be granted by the district court of Simpburgh preventing goldfish from roaming unmuzzled through the village streets.

The fact that a bass drum is empty doesn't impair its usefulness. That's the nature of the beast.

Owing to the fact that it flies it is very difficult to trail a wild eagle by its foot prints.

Never ask a girl to marry you over the telephone without first telling her who you are.

No firm has yet succeeded in putting a good edible rubber heel on the market.

Business Is Business.

GUEST: I must take the next train. It means money to me! How soon does it go?

Clerk (country inn): I'd lose my job if I told you! It means money to us to keep you here!

To Our Credit.

NOW," said the Sunday school teacher, "can any of you tell me what sins of omission are?"

"Yes, ma'am," came the answer. "They are the sins we might have committed and didn't."

DON'T you sometimes envy the idle rich?"

"No," replied Farmer Cornstossel, "I know men that haven't a dollar who can be just as idle as anybody."—Washington Star.

Well Met.

I'M thinking of going into the poultry business."

"Then I'm the very man you want to meet. I can supply your needs. I'm thinking of going out of the poultry business."

Poker is different from politics. When you are asked "What have you got?" in poker, you can't "refuse to answer hypothetic questions."

ASK FOR and GET
HORLICK'S
THE ORIGINAL
MALTED MILK
Cheap substitutes cost YOU same price.

THE height of fashion and the height of folly often are on a level.

Far Outnumbered.

JASPER: Many a wise word is spoken in jest.

Jumpuppe: Yes, but they con't compare with the number of foolish ones that are spoken in earnest.—Life.

Valuable Guidance

ARE your children much of a help and a comfort?"

"Yes, indeed. I can always depend on them to tell me where the best moving pictures are to be found.—Washington Star.

There may be some kind of comfort in the reflection that the Allies have not yet blacklisted American gold or munitions of war.

